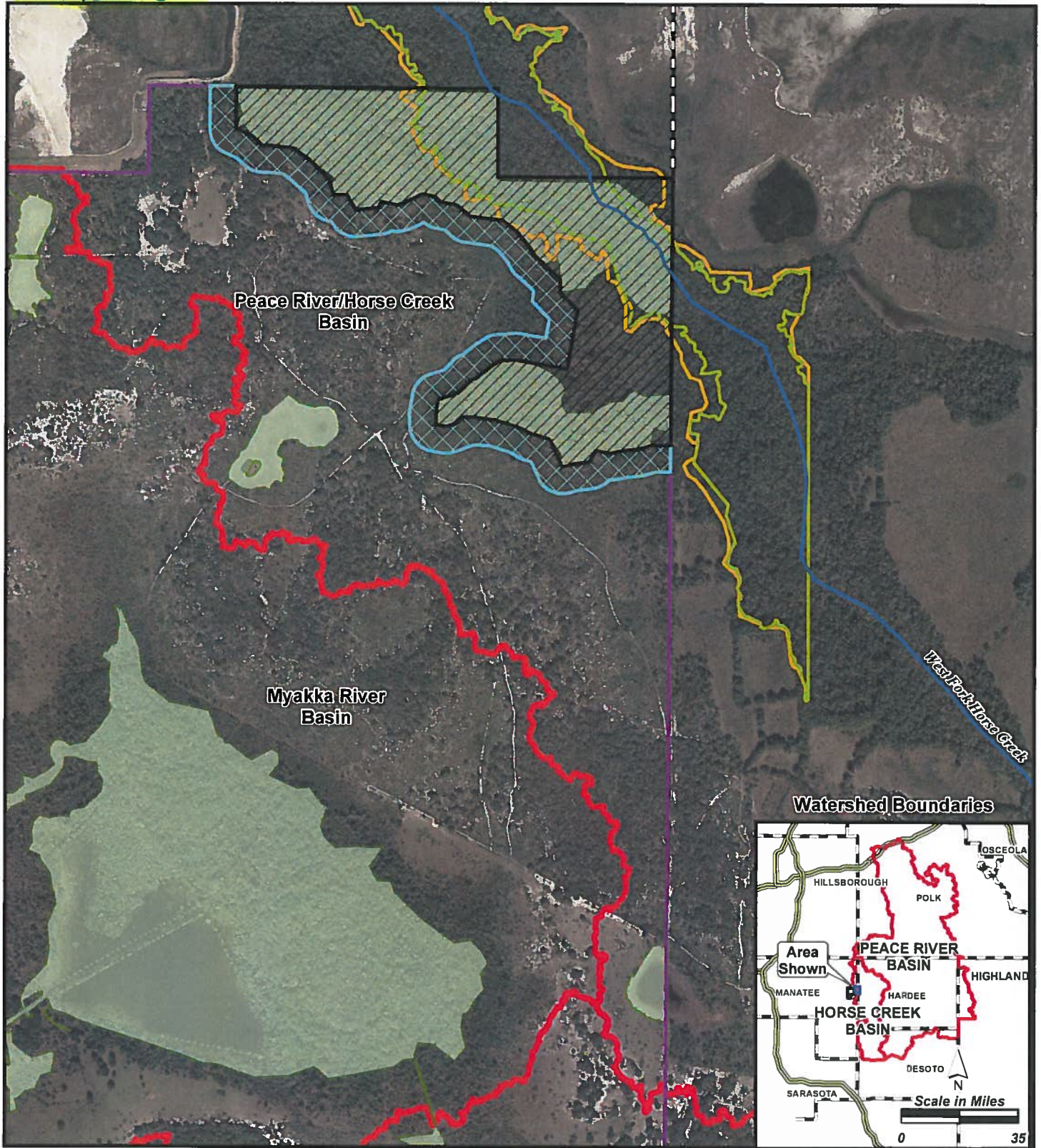

Exhibit B



Legend

- Avoided Area
- BMP Area (~200 feet wide)
- Mining Area
- Wingate East Boundary
- Jurisdictional Areas
- 25 Year Floodplain
- 100 Year Floodplain
- Watershed Basins (Ardaman)
- Streams and Waterways (SWFWMD)
- County Lines

Note: Proposed Ditch in BMP Area will be located a minimum of 50 feet from the avoided wetlands in the Peace River Basin.

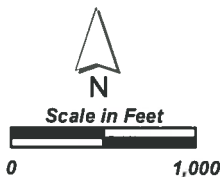

**Map C-4**  
**Proposed Mining in**  
**Peace River Basin**

G:\projects\2013\2013\_0140\RAI 5\maps\Map C-4 Peace\_mining.mxd  
 Date: 5/18/2016 jam