

**Allison-Gause, inc.**  
 926 14th Street West | Bradenton | FL  
 34205 | T. 941.708.5400 | F. 941.708.5405  
 Engineering, Land Planning  
 Landscape Architectural, Environmental  
 Consultants

DESIGNED: MAA  
 DATE: 12/5/14  
 DRAWN: BRT  
 JOB NO.: AG1154  
 SCALE: 1" = 40'

REVISIONS:

1	REVISE PER M.C. COMMENTS 02/23/2015
2	
3	
4	
5	
6	
7	

RENOVO RESOURCE RECOVERY

LOCATED IN:  
 SECTION 20  
 TOWNSHIP 35 SOUTH  
 RANGE 18 EAST  
 MANATEE COUNTY, FLORIDA

PRELIMINARY  
 SITE PLAN

C1

M. Andrew Allison  
 PE#53966

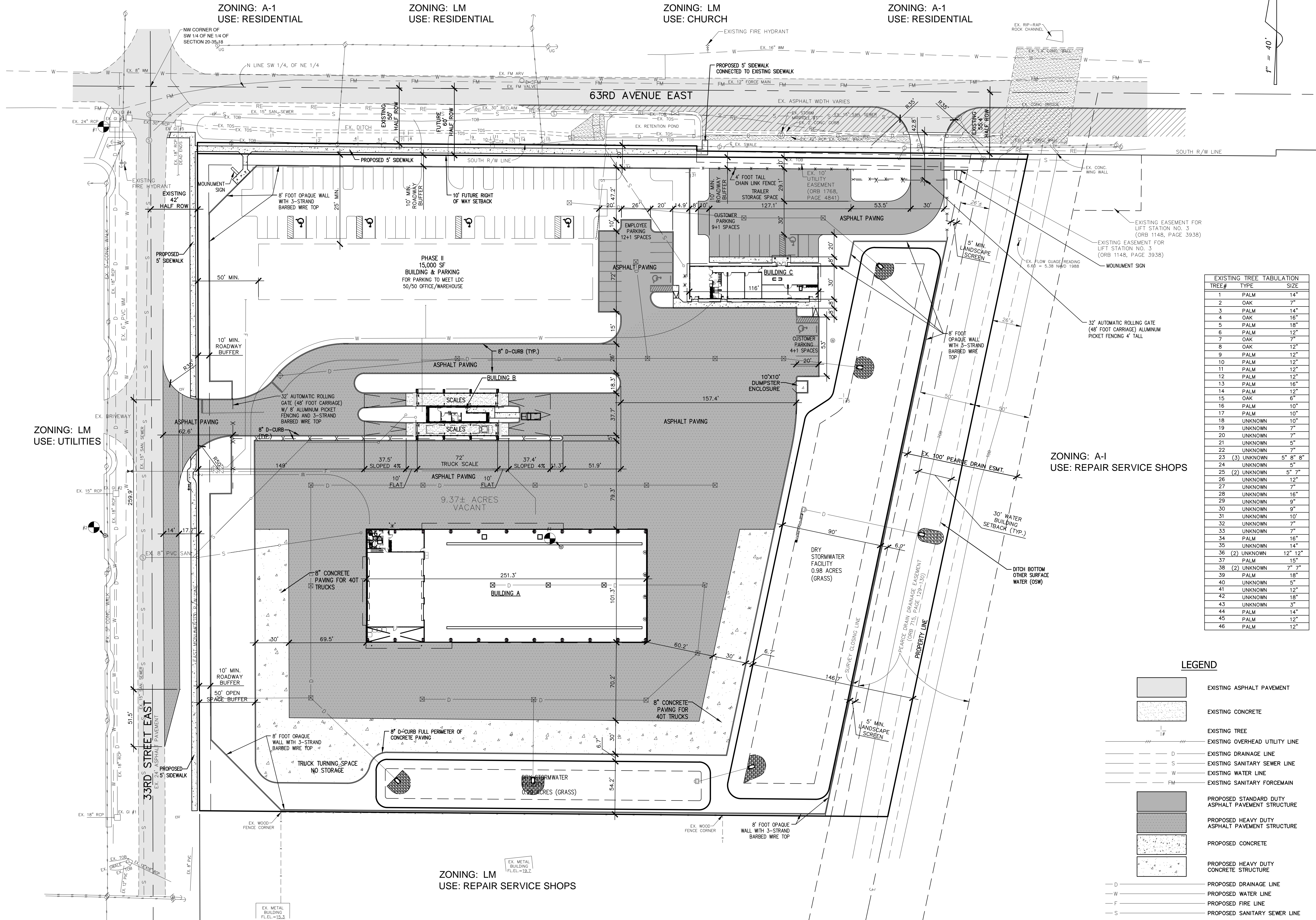

TREE#	TYPE	SIZE
1	PALM	14"
2	OAK	7"
3	PALM	14"
4	OAK	16"
5	PALM	16"
6	PALM	12"
7	OAK	7"
8	OAK	12"
9	PALM	12"
10	PALM	12"
11	PALM	12"
12	PALM	12"
13	PALM	16"
14	PALM	12"
15	OAK	6"
16	PALM	10"
17	PALM	10"
18	UNKNOWN	10"
19	UNKNOWN	7"
20	UNKNOWN	7"
21	UNKNOWN	5"
22	UNKNOWN	7"
23	(3) UNKNOWN	5" 8" 8"
24	UNKNOWN	5"
25	(2) UNKNOWN	5" 7"
26	UNKNOWN	12"
27	UNKNOWN	7"
28	UNKNOWN	16"
29	UNKNOWN	9"
30	UNKNOWN	9"
31	UNKNOWN	10"
32	UNKNOWN	7"
33	UNKNOWN	7"
34	PALM	16"
35	UNKNOWN	14"
36	(2) UNKNOWN	12" 12"
37	PALM	15"
38	(2) UNKNOWN	7" 7"
39	PALM	18"
40	UNKNOWN	5"
41	UNKNOWN	12"
42	UNKNOWN	18"
43	UNKNOWN	3"
44	PALM	14"
45	PALM	12"
46	PALM	12"

**LEGEND**

	EXISTING ASPHALT PAVEMENT
	EXISTING CONCRETE
	EXISTING TREE
	EXISTING OVERHEAD UTILITY LINE
	EXISTING DRAINAGE LINE
	EXISTING SANITARY SEWER LINE
	EXISTING WATER LINE
	EXISTING SANITARY FORCEMAIN
	PROPOSED STANDARD DUTY ASPHALT PAVEMENT STRUCTURE
	PROPOSED HEAVY DUTY ASPHALT PAVEMENT STRUCTURE
	PROPOSED CONCRETE
	PROPOSED HEAVY DUTY CONCRETE STRUCTURE
	PROPOSED DRAINAGE LINE
	PROPOSED WATER LINE
	PROPOSED FIRE LINE
	PROPOSED SANITARY SEWER LINE

3/19/2015 3:31:47 PM C:\GIS\ALLISON\MOSES\Renovo Resource Solutions, Inc\Acad\RENOVO-RSP.dwg