

PDR-01-17(Z)(G)
MANATEE JOINT VENTURE/RIVER CLUB 4 ACRE OUT-PARCEL

Request: (1) Approval of a Zoning Ordinance of the County of Manatee, Florida, amending the Official Zoning Atlas of Manatee County (Ordinance 90-01, the Manatee County Land Development Code), relating to zoning within the unincorporated area of Manatee County; providing for the rezoning of certain land from RSF-1 (Residential Single Family, 1 dwelling unit per acre) to PDR (Planned Development Residential); retaining the WP-E (Watershed Protection - Evers) and ST (Special Treatment) Overlay Districts; providing an effective date; and (2) Approval of a General Development Plan to allow 2 single-family residences. Located at the southeast corner of the intersection of State Road 70 and Braden Run, containing ± 4.22 acres.

App Received: 03/06/01 D.R.C. 03/16/01

P.C.: 10/11/01, 11/08/01 B.O.C.C.: 10/23/01, 12/04/01

RECOMMENDED MOTION:

Based upon the staff report, evidence presented, comments made at the Public Hearing, and finding the request to be CONSISTENT with the Manatee County Comprehensive Plan and the Manatee County Land Development Code, I move to recommend ADOPTION of Manatee County Zoning Ordinance No. PDR-01-17(Z)(G); APPROVING the General Development Plan with 7 conditions; and GRANTING Special Approval for a project located in the Evers Watershed Overlay District and in the Entranceway.

PLANNING COMMISSION ACTION:

On October 11, 2001, by a vote of 3 - 2 (Mr. Sayers and Mr. Bedford voting nay) the Planning Commission CONTINUED the public hearings for PDR-01-17(Z)(G) to November 8, 2001.

BOARD OF COUNTY COMMISSION ACTION:

On October 23, 2001, by a vote of 7- 0, the Board of County Commissioners CONTINUED the public hearing for PDR-01-17(Z)(G) to December 4, 2001 at 1:30 p.m.



PUBLIC COMMENT/CORRESPONDENCE:

The following people spoke in opposition to the project at the October 11, 2001 Planning Commission public hearing: Ms. Ronna Moore, 9006 Pine Tree Circle Ms. Cristy Fish, 6670 Oakbrooke; and Ms. Karen Peacock expressed concerns about traffic safety and compatibility. Ms. Wilhelmina McFee and Mr. Dick Sullick also spoke to request that the project area be used for passive recreational purposes. There was no correspondence entered into the record for this project at the October 11, 2001 Planning Commission public hearing.

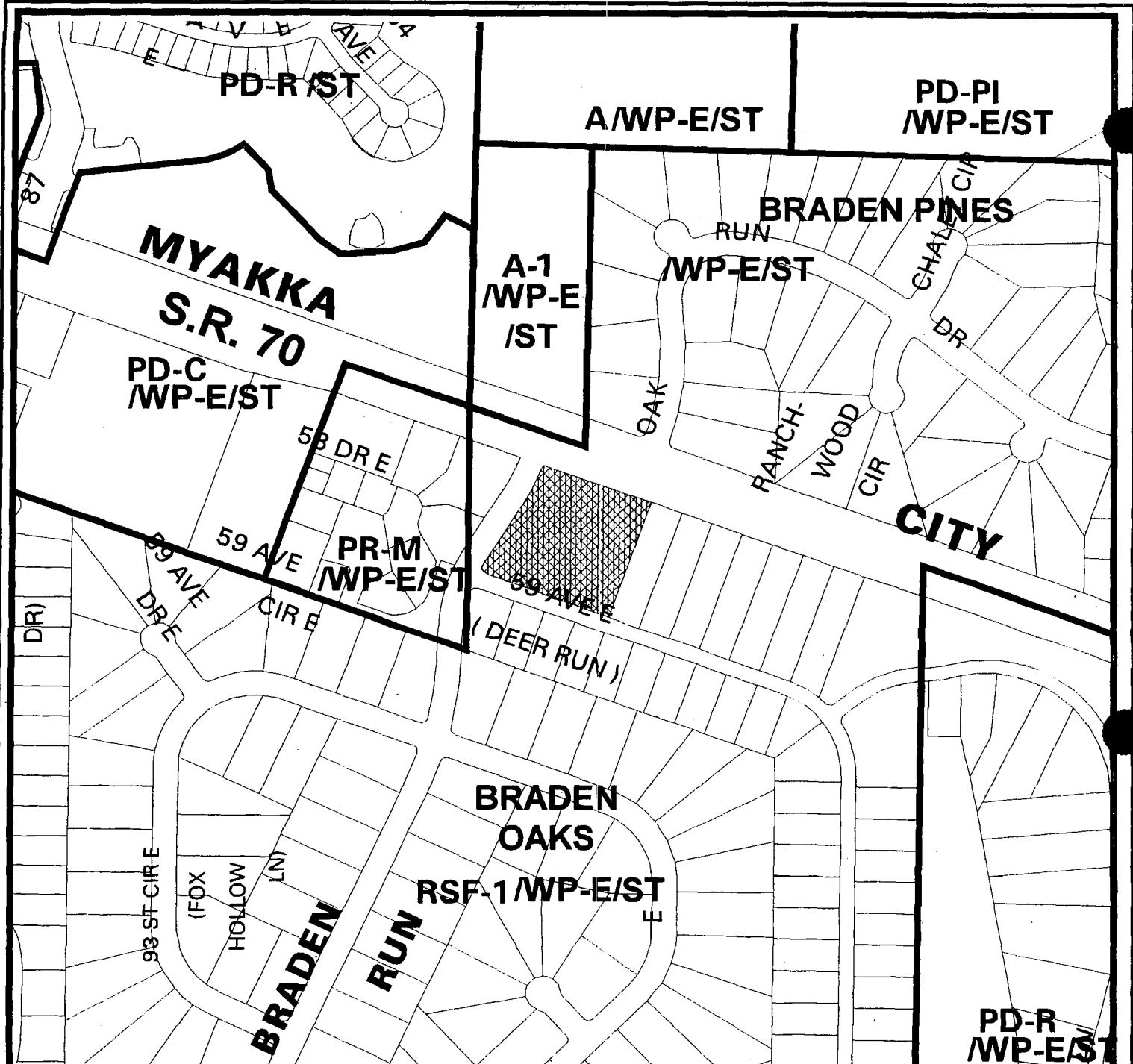
There was no public comment and no correspondence was entered into the record at the October 23, 2001 Board of County Commission public hearing.



Project Number: PDR-01-17(Z) (G) **Tax I.D.:** 58360000
Proposed Use: 2 S.F. LOTS AND OPEN SPACE
Proposed Zoning: PDR
Existing Zoning: RSF-1
Existing FLUC: RES-1
Flood Zone: X
Floodway: NO
Acreage: 4.22
Drainage Basin: MIDDLE BRADEN
Commissioner: Jonathan Bruce
Map Prepared: August 22, 2001
Requested By: MANATEE JOINT VENTURE/RIVER CLUB 4 ACRE OUT PARCEL
Section: 18 Township: 35 Range: 19

Manatee County Zoning Staff Report Map
1 inch = 470'
Overlays:
 ST, AI, HA, WR, RV: ST
Watershed: WP-E
Coastal Hazard: Not Available

 Coastal High Hazard Line

CASE SUMMARY

CASE NO.: PDR-01-17(Z)(G)
APPLICANT: MANATEE JOINT VENTURE
REQUEST: Approval of a rezone from RSF-1 to PDR and approval of a General Development Plan for two single family lots; and
STAFF RECOMMENDS: APPROVAL with Limited Concerns

REQUEST, LOCATIONAL INFORMATION, AND LAND USE CHARACTERISTICS

- Approval of a Rezone and General Development Plan in conjunction with a Development of Regional Impact to allow 2 single-family residences on 4.22 acres. The project located at the southeast corner of the intersection of State Road 70 and Braden Run.
- To the NORTH, across State Road 70 is a church zoned A-1 and Braden Pines zoned RSF-1.
- To the SOUTH, across Deer Run, are single-family residences zoned RSF-1.
- To the EAST are single-family residences in Braden Woods Subdivision zoned RSF-1.
- To the WEST across Braden Run, are offices zoned .

SUMMARY: (NL)

The request is to approve a General Development Plan to allow 2 single-family residences on 4.22 acres. A request to approve the River Club Park of Commerce Development of Regional Impact and Zoning Ordinance is being processed concurrently with this request. In addition to including 2 lots, the request also includes a significant amount of open space. This open space will be used for passive recreational activities. The

The purpose for this parcel being rezoned to PDR is to assure consistency with the corresponding DRI application, which limited development on the 4 acre parcel to 2 single-family residences.

The property abuts State Road 70 and is within the Evers Reservoir Watershed.

POSITIVE ASPECTS OF THE APPLICATION

- The proposed lot sizes are consistent with lots in Braden Woods.
- Significant open space is proposed between the proposed lots and State Road 70.

NEGATIVE ASPECTS OF APPLICATION

- Residential development adjacent to State Road 70 may be adversely affected by noise.

MITIGATING FACTORS

- **A buffer, approximately 70 feet in width, is proposed between the lots and State Road 70 right-of-way.**

STIPULATIONS:

1. No septic tanks shall be permitted.
2. The applicant shall use the lowest quality of water available for irrigation purposes. Consideration shall be given to meeting the irrigation needs of the project with the following sources, in order of preference; (1) treated stormwater, and (2) non-potable quality groundwater. Prior to each Final Site Plan approval, the developer shall identify the irrigation source which will be utilized. All wells no longer needed for irrigation purposes shall be properly abandoned except for such wells as may be needed for emergency purposes.
3. The Developer shall be responsible for the maintenance of all open space areas within the project site.
4. The single-family residences shall comply with the dimensional standards of the RSF-1 zoning district.
5. The area designated as Open Space/Recreation shall be limited to Recreational Uses, Passive Activities, as defined by the Land Development Code.

DETAILED CASE REVIEW

PRIMARY REVIEWERS

Norm Luppino (PD)	Compatibility, Timing, Health, Safety and Welfare, Consistency with LDC and Comp Plan, Historic Resource Impacts, Site Design
Al Wallace (PD)	Impacts to Infrastructure (Public Utilities & Facilities)
Husham Al-Kaisy (PD)	Impacts to Infrastructure (Transportation)
Bill O'Shea (EMD)	Environmental Resource Impacts

DETAILED STAFF REVIEW OF THE FACTORS FOR CONSIDERATION OF REZONING PURSUANT TO SECTION 504 OF THE LAND DEVELOPMENT CODE

1. COMPATIBILITY

The site is bounded by:

North: State Road 70.

South: Deer Run, and across Deer Run are single-family residences in Braden Woods Subdivision.

East: Single-family residences in Braden Woods.

West: Braden Run and offices.

A PDR project can be designed to be compatible with the adjacent existing and approved land uses, and also take into consideration impacts relative to State Road 70. The site plan for a PDR zoned property can assure more compatibility than the existing RSF-1 zoning designation.

2. TIMING, TRENDS, CHANGES TO EXISTING CONDITIONS

The site has been zoned RSF-1 since the adoption of the 1990 Land Development Code. The properties to the west, adjacent to State Road 70, have been slowly transitioning to non-residential uses. The land to the south and east is essentially built out with single-family residences in Braden Woods Subdivision.

The proposed PDR zoning is consistent with the development trends in the area, as it will allow for a land use and site design to be responsive to existing uses and features in the area.

3. IMPACTS TO INFRASTRUCTURE

The site abuts State Road 70 to the north, a two lane arterial, and two local roads to the south and west (Deer Run and Braden Run). Impacts will be evaluated with the review of the General Development Plan.

4. GENERAL HEALTH, SAFETY & WELFARE CONCERNS

The change in zoning should have no adverse effect on the health, safety, and welfare of this area, other than those issues identified elsewhere in this report.

5. ENVIRONMENTAL & HISTORIC RESOURCE IMPACTS

The site is mostly pine flatwoods. There are not any wetlands or known historic resources on site.

The PDR zoning district requires site plan approval in which impacts to these resources, if any, will be evaluated.

6. CONSISTENCY WITH LAND DEVELOPMENT CODE AND COMPREHENSIVE PLAN

The proposed zoning atlas amendment must be in strict compliance with the Manatee County Comprehensive Plan. The following policies were considered in preparing this Staff Report and are important policies to review and consider in evaluating the proposal:

Policy 2.2.1.9.1 lists the intent of the RES-1 future land use category as those which are established for a low density suburban residential environment, or a cluster low density urban residential environment where appropriate.

Policy 2.2.1.9.3 identifies the maximum gross residential density as 1 dwelling units per acre and the maximum net residential density as 2 dwelling units per acre.

Policy 2.1.2.3 allows the consideration of new residential and non-residential development, with characteristics compatible with existing development in areas which are internal to, or are contiguous expansions of, existing development, if such areas are compatible with future areas of development.

The proposed PDR zoning has the potential to allow development consistent with these policies of the FLUC. Given the site's location adjacent to State Road 70, a planned development appears appropriate for this site.

DETAILED STAFF REVIEW OF THE GENERAL DEVELOPMENT PLAN STANDARDS:

The SITE PLAN has addressed the General Development Plan standards of the Land Development Code, Section 603.4, as follows:

1. SITE DESIGN

Two single-family lots are proposed for this outparcel with the remaining area devoted to open space. Open space will be used for Passive Recreational purposes. Both of these lots are approximately 30,000 square feet and front on Deer Run. To the north and west of the lots is the open space area mentioned above which will buffer these lots from State Road 70 and Braden Run. Because this parcel contains only two lots and does not abut non-residential land uses or zoning, a greenbelt, pursuant to Section 603.7.4.5 is not required.

2. COMPATIBILITY

The proposed lots represent an extension of similar sized lots to the east and across the street. The only identified potential incompatibility would be from noise impacts from State Road 70 traffic. However, the lots are separated from State Road 70 by an 70 foot wide heavily treed buffer.

3. PUBLIC UTILITIES/FACILITIES

The project abuts State Road 70, however no lots will abut this roadway. Lots will front Deer Run, a two lane local road.

An 8 inch waterline and 10 inch forcemain are within the Deer Run right-of-way.

4. PRESERVATION/CONSERVATION

The site is characterized as being Pine Flatwoods. There are no wetland within the project.

Over half the site is not proposed for development.

5. CONCURRENCY

Policy 2.4.1.1 allows the applicant to obtain a Certificate of Level of Service Compliance with the approval of a Development of Regional Impact. The Certificate of Level of Service will be addressed with the project's DRI approval.

6. CONSISTENCY WITH COMPREHENSIVE PLAN

The proposed General Development Plan must be in strict compliance with the Manatee County Comprehensive Plan. The following policies were considered in preparing this Staff Report and are important policies to review and consider in evaluating the proposal:

The Comprehensive Plan designates the site RES-1.

Future land use policies

Policy 2.2.1.9.1 lists the intent of the RES-1 future land use category as those which are established for a low density suburban residential environment, or a cluster low density urban residential environment where appropriate.

Policy 2.2.1.9.3 identifies the maximum gross residential density as 1 dwelling units per acre and the maximum net residential density as 2 dwelling units per acre.

General development policies

Policy 2.1.2.3 permits the consideration of new residential and non-residential development, with characteristics compatible with existing residential development, in areas which are internal to, or are contiguous expansions of existing development, if compatible with future areas of development.

Policy 2.6.1.1 requires all adjacent development that differs in use, intensity, height, and/or density to utilize land use techniques to mitigate potential incompatibilities.

Policy 2.6.1.3 require appropriate limits on net residential density to achieve compatibility between adjacent residential land uses. Limits on net density may reduce net density on a project, or part thereof, into less than the maximum net density associated with the future land use category or categories on the project site

Policy 2.6.5.3 Encourage, within currently undeveloped areas designated for new growth, and within infill development projects not creating incompatible land use patterns, the vertical integration of uses by mixing of uses within a single structure.

Policy 2.6.2.8 Utilizes the techniques of policy 2.6.1.1, as appropriate, to mitigate noise and/or other traffic impacts for residential development adjacent to major arterials and expressways.

Policy 2.9.1.1 Minimize the development of residential projects which create isolated neighborhoods.

Policy 2.9.1.2 Promote the connection and integration of community pedestrian, bicycle, and vehicular systems to the larger county systems.

Policy 2.9.1.3 Provide vehicular access between neighborhoods, particularly (but not exclusively) when part of a planned unit development containing more than one neighborhood.

Policy 2.9.1.4 Encourage the development of a variety of housing options and architectural styles within a community.

Policy 2.9.1.5 Promote the development of pedestrian friendly designs.

Policy 2.9.1.7 Encourage the development of community spaces, including usable open space and public access to water features.

Policy 2.9.1.9 Require where feasible, pedestrian and bicycle access to community spaces, schools, recreational facilities, adjacent neighborhoods, employment opportunities, professional and commercial uses.

Policy 2.2.2.2.2 states the purpose of the WO district is to maintain and improve the natural and man-made environment and resources in a manner protective of the water supply functions of the watersheds.

Policy 3.3.2.2 Require the preservation of native upland habitat during land development.

ATTACHMENTS:

1. Zoning Disclosure Affidavit
2. Copy of newspaper advertising

CASE SUMMARY

CASE NO.: PDR-01-17(Z)(G)
APPLICANT: MANATEE JOINT VENTURE
REQUEST: Approval of a rezone from RSF-1 to PDR and approval of a General Development Plan for two single family lots; and
STAFF RECOMMENDS: APPROVAL with Limited Concerns

REQUEST, LOCATIONAL INFORMATION, AND LAND USE CHARACTERISTICS

- Approval of a Rezone and General Development Plan in conjunction with a Development of Regional Impact to allow 2 single-family residences on 4.22 acres. The project located at the southeast corner of the intersection of State Road 70 and Braden Run.
- To the NORTH, across State Road 70 is a church zoned A-1 and Braden Pines zoned RSF-1.
- To the SOUTH, across Deer Run, are single-family residences zoned RSF-1.
- To the EAST are single-family residences in Braden Woods Subdivision zoned RSF-1.
- To the WEST across Braden Run, are offices zoned .

SUMMARY: (NL)

The request is to approve a General Development Plan to allow 2 single-family residences on 4.22 acres. A request to approve the River Club Park of Commerce Development of Regional Impact and Zoning Ordinance is being processed concurrently with this request. In addition to including 2 lots, the request also includes a significant amount of open space. This open space will be used for passive recreational activities. The

The purpose for this parcel being rezoned to PDR is to assure consistency with the corresponding DRI application, which limited development on the 4 acre parcel to 2 single-family residences.

The property abuts State Road 70 and is within the Evers Reservoir Watershed.

POSITIVE ASPECTS OF THE APPLICATION

- The proposed lot sizes are consistent with lots in Braden Woods.
- Significant open space is proposed between the proposed lots and State Road 70.

NEGATIVE ASPECTS OF APPLICATION

- Residential development adjacent to State Road 70 may be adversely affected by noise.¹⁰¹

MITIGATING FACTORS

- A buffer, approximately 70 feet in width, is proposed between the lots and State Road 70 right-of-way.

STIPULATIONS:

1. No septic tanks shall be permitted.
2. The applicant shall use the lowest quality of water available for irrigation purposes. Consideration shall be given to meeting the irrigation needs of the project with the following sources, in order of preference; (1) treated stormwater, and (2) non-potable quality groundwater. Prior to each Final Site Plan approval, the developer shall identify the irrigation source which will be utilized. All wells no longer needed for irrigation purposes shall be properly abandoned except for such wells as may be needed for emergency purposes.
3. The Developer shall be responsible for the maintenance of all open space areas within the project site.
4. The single-family residences shall comply with the dimensional standards of the RSF-1 zoning district.
5. The area designated as Open Space/Recreation shall be limited to Recreational Uses, Passive Activities, as defined by the Land Development Code.

DETAILED CASE REVIEW

PRIMARY REVIEWERS

Norm Luppino (PD)	Compatibility, Timing, Health, Safety and Welfare, Consistency with LDC and Comp Plan, Historic Resource Impacts, Site Design
Al Wallace (PD)	Impacts to Infrastructure (Public Utilities & Facilities)
Husham Al-Kaisy (PD)	Impacts to Infrastructure (Transportation)
Bill O'Shea (EMD)	Environmental Resource Impacts

DETAILED STAFF REVIEW OF THE FACTORS FOR CONSIDERATION OF REZONING PURSUANT TO SECTION 504 OF THE LAND DEVELOPMENT CODE

1. COMPATIBILITY

The site is bounded by:

North: State Road 70.

South: Deer Run, and across Deer Run are single-family residences in Braden Woods Subdivision.

East: Single-family residences in Braden Woods.

West: Braden Run and offices.

A PDR project can be designed to be compatible with the adjacent existing and approved land uses, and also take into consideration impacts relative to State Road 70. The site plan for a PDR zoned property can assure more compatibility than the existing RSF-1 zoning designation.

2. TIMING, TRENDS, CHANGES TO EXISTING CONDITIONS

The site has been zoned RSF-1 since the adoption of the 1990 Land Development Code. The properties to the west, adjacent to State Road 70, have been slowly transitioning to non-residential uses. The land to the south and east is essentially built out with single-family residences in Braden Woods Subdivision.

The proposed PDR zoning is consistent with the development trends in the area, as it will allow for a land use and site design to be responsive to existing uses and features in the area.

3. IMPACTS TO INFRASTRUCTURE

The site abuts State Road 70 to the north, a two lane arterial, and two local roads to the south and west (Deer Run and Braden Run). Impacts will be evaluated with the review of the General Development Plan.

4. GENERAL HEALTH, SAFETY & WELFARE CONCERNS

The change in zoning should have no adverse effect on the health, safety, and welfare of this area, other than those issues identified elsewhere in this report.

5. ENVIRONMENTAL & HISTORIC RESOURCE IMPACTS

The site is mostly pine flatwoods. There are not any wetlands or known historic resources on site.

The PDR zoning district requires site plan approval in which impacts to these resources, if any, will be evaluated.

6. CONSISTENCY WITH LAND DEVELOPMENT CODE AND COMPREHENSIVE PLAN

The proposed zoning atlas amendment must be in strict compliance with the Manatee County Comprehensive Plan. The following policies were considered in preparing this Staff Report and are important policies to review and consider in evaluating the proposal:

Policy 2.2.1.9.1 lists the intent of the RES-1 future land use category as those which are established for a low density suburban residential environment, or a cluster low density urban residential environment where appropriate.

Policy 2.2.1.9.3 identifies the maximum gross residential density as 1 dwelling units per acre and the maximum net residential density as 2 dwelling units per acre.

Policy 2.1.2.3 allows the consideration of new residential and non-residential development, with characteristics compatible with existing development in areas which are internal to, or are contiguous expansions of, existing development, if such areas are compatible with future areas of development.

The proposed PDR zoning has the potential to allow development consistent with these policies of the FLUC. Given the site's location adjacent to State Road 70, a planned development appears appropriate for this site.

DETAILED STAFF REVIEW OF THE GENERAL DEVELOPMENT PLAN STANDARDS:

The SITE PLAN has addressed the General Development Plan standards of the Land Development Code, Section 603.4, as follows:

1. SITE DESIGN

Two single-family lots are proposed for this outparcel with the remaining area devoted to open space. Open space will be used for Passive Recreational purposes. Both of these lots are approximately 30,000 square feet and front on Deer Run. To the north and west of the lots is the open space area mentioned above which will buffer these lots from State Road 70 and Braden Run. Because this parcel contains only two lots and does not abut non-residential land uses or zoning, a greenbelt, pursuant to Section 603.7.4.5 is not required.

2. COMPATIBILITY

The proposed lots represent an extension of similar sized lots to the east and across the street. The only identified potential incompatibility would be from noise impacts from State Road 70 traffic. However, the lots are separated from State Road 70 by an 70 foot wide heavily treed buffer.

3. PUBLIC UTILITIES/FACILITIES

The project abuts State Road 70, however no lots will abut this roadway. Lots will front Deer Run, a two lane local road.

An 8 inch waterline and 10 inch forcemain are within the Deer Run right-of-way.

4. PRESERVATION/CONSERVATION

The site is characterized as being Pine Flatwoods. There are no wetland within the project.

Over half the site is not proposed for development.

5. CONCURRENCY

Policy 2.4.1.1 allows the applicant to obtain a Certificate of Level of Service Compliance with the approval of a Development of Regional Impact. The Certificate of Level of Service will be addressed with the project's DRI approval.

6. CONSISTENCY WITH COMPREHENSIVE PLAN

The proposed General Development Plan must be in strict compliance with the Manatee County Comprehensive Plan. The following policies were considered in preparing this Staff Report and are important policies to review and consider in evaluating the proposal:

The Comprehensive Plan designates the site RES-1.

Future land use policies

Policy 2.2.1.9.1 lists the intent of the RES-1 future land use category as those which are established for a low density suburban residential environment, or a cluster low density urban residential environment where appropriate.

Policy 2.2.1.9.3 identifies the maximum gross residential density as 1 dwelling units per acre and the maximum net residential density as 2 dwelling units per acre.

General development policies

Policy 2.1.2.3 permits the consideration of new residential and non-residential development, with characteristics compatible with existing residential development, in areas which are internal to, or are contiguous expansions of existing development, if compatible with future areas of development.

Policy 2.6.1.1 requires all adjacent development that differs in use, intensity, height, and/or density to utilize land use techniques to mitigate potential incompatibilities.

Policy 2.6.1.3 require appropriate limits on net residential density to achieve compatibility between adjacent residential land uses. Limits on net density may reduce net density on a project, or part thereof, into less than the maximum net density associated with the future land use category or categories on the project site

Policy 2.6.5.3 Encourage, within currently undeveloped areas designated for new growth, and within infill development projects not creating incompatible land use patterns, the vertical integration of uses by mixing of uses within a single structure.

Policy 2.6.2.8 Utilizes the techniques of policy 2.6.1.1, as appropriate, to mitigate noise and/or other traffic impacts for residential development adjacent to major arterials and expressways.

Policy 2.9.1.1 Minimize the development of residential projects which create isolated neighborhoods.

Policy 2.9.1.2 Promote the connection and integration of community pedestrian, bicycle, and vehicular systems to the larger county systems.

Policy 2.9.1.3 Provide vehicular access between neighborhoods, particularly (but not exclusively) when part of a planned unit development containing more than one neighborhood.

Policy 2.9.1.4 Encourage the development of a variety of housing options and architectural styles within a community.

Policy 2.9.1.5 Promote the development of pedestrian friendly designs.

Policy 2.9.1.7 Encourage the development of community spaces, including usable open space and public access to water features.

Policy 2.9.1.9 Require where feasible, pedestrian and bicycle access to community spaces, schools, recreational facilities, adjacent neighborhoods, employment opportunities, professional and commercial uses.

Policy 2.2.2.2.2 states the purpose of the WO district is to maintain and improve the natural and man-made environment and resources in a manner protective of the water supply functions of the watersheds.

Policy 3.3.2.2 Require the preservation of native upland habitat during land development.

ATTACHMENTS:

1. Zoning Disclosure Affidavit

ZONING DISCLOSURE AFFIDAVIT

File Number POR-01-17(2)(6)

File Name River Club Park of Commerce (4 Acre Parcel)

The Manatee County Land Development Code 90-01 as amended under Ordinance 91-29 requires that all applications for Zoning Atlas Amendments shall include public disclosure of applicants and their percentage of interest.

If the property is owned by a CORPORATION, list the principal officers and principal stockholders and the percentage of stock owned by each.

If the property is in the name of a TRUSTEE, list the beneficiaries of the trust with percentage of interest.

If the property is in the name of a PARTNERSHIP or LIMITED PARTNERSHIP, list the name of the principals below, including general and limited partners.

If there is a CONTRACT FOR PURCHASE, whether contingent on this application or not, and whether a Corporation, Trustee, or Partnership, list the names of the contract purchasers below, including the principal officers, stockholders, beneficiaries, or partners. If any contingency clause or contract terms involve additional parties list all individuals or officers, if a corporation, partnership, or trust. This is in addition to the list of owners.

FOR ANY CHANGES OF OWNERSHIP OR CHANGES IN CONTRACTS FOR PURCHASE SUBSEQUENT TO THE DATE OF THE APPLICATION, BUT PRIOR TO THE DATE OF FINAL PUBLIC HEARING, A SUPPLEMENTAL DISCLOSURE OF INTEREST SHALL BE FILED.

Disclosure shall not be required of any entity whose interests are solely equity interest which are regularly traded on an established securities market in the United State or another country.

NAME, ADDRESS AND OFFICER

PERCENTAGE

Check if owner (X) or contract purchaser ()

X STOCK, INTEREST OR OWNERSHIP

MANATEE JOINT VENTURE
BY: PURSLEY, INC. RIVER CLUB PROPERTIES, INC., MANATEE PARTNER

5/7 PARTNERSHIP INTEREST
2/7 PARTNERSHIP INTEREST

Under penalties of perjury, I declare that I have read the foregoing affidavit and that the facts stated in it are true.

X Signature: [Signature] PRESIDENT OF RIVER CLUB PROPERTIES
(Applicant): MANATEE JOINT VENTURE

X STATE OF FLORIDA
COUNTY OF Manatee

The foregoing instrument was sworn to (or affirmed) and subscribed before me this 22 day of August, 2001, by Phillip D. Leckey, President who is personally known to me or who has produced _____ as identification.
(type of identification)

Christina A. Patrick
Notary Signature

My Commission Expires: March 13, 2005

Christina A. Patrick
Print or type name of Notary

Commission No.: DD009133

Title or Rank
109

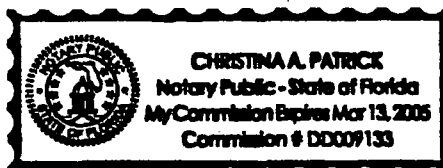

**MANATEE COUNTY ZONING ORDINANCE
PDR-01-17(Z)(G)
RIVER CLUB FOUR ACRE OUT PARCEL**

A ZONING ORDINANCE OF THE COUNTY OF MANATEE, FLORIDA, AMENDING THE OFFICIAL ZONING ATLAS OF MANATEE COUNTY, (ORDINANCE 90-01, THE MANATEE COUNTY LAND DEVELOPMENT CODE), RELATING TO ZONING WITHIN THE UNINCORPORATED AREA OF MANATEE COUNTY; PROVIDING THE REZONING OF CERTAIN LAND FROM RSF-1 (RESIDENTIAL SINGLE-FAMILY, 1 D.U./ACRE) TO PDR (PLANNED DEVELOPMENT RESIDENTIAL), RETAINING THE WP-E (WATERSHED PROTECTION-EVERS) AND ST (SPECIAL TREATMENT) OVERLAY DISTRICTS; APPROVAL OF A GENERAL DEVELOPMENT PLAN TO ALLOW TWO SINGLE-FAMILY RESIDENCES; AND PROVIDING AN EFFECTIVE DATE.

BE IT ORDAINED BY THE BOARD OF COUNTY COMMISSIONERS OF MANATEE COUNTY, FLORIDA:

Section 1. **FINDINGS OF FACT.** The Board of County Commissioners, after considering the testimony, evidence, documentation, application for amendment of the Official Zoning Atlas, the recommendation and findings of the Planning Commission, and all other matters presented to the Board at the public hearing hereinafter referenced, hereby makes the following findings of fact:

A. The Board of County Commissioners has received and considered the report of the Manatee County Planning Commission, concerning the application for Official Zoning Atlas Amendment as it relates to real property described in Section 4 of this Ordinance, from RSF-1 (Residential Single-Family, 1 d.u./acre) to PDR (Planned Development Residential), retaining the WP-E (Watershed Protection-Evers) and ST (Special Treatment) Overlay Districts; and approval of a General Development Plan to allow two single-family residences.

B. The Board of County Commissioners held a public hearing on October 23, 2001 regarding the proposed Official Zoning Atlas Amendment described herein, in accordance with the requirements of Manatee County Ordinance No. 90-01 (the Manatee County Land Development Code), as amended, and has further considered the information received at the public hearing.

C. The proposed revised Zoning Ordinance regarding the property described in Section 4 herein is found to be consistent with the requirements of Manatee County Ordinance No. 89-01 (the 2020 Manatee County Comprehensive Plan), as amended.

Section 2. The General Development Plan, dated _____, 2001, entitled River Club Park of Commerce, is hereby APPROVED to allow two single-family residences on the Four Acre Out Parcel, with the following stipulations:

STIPULATIONS:

1. No septic tanks shall be permitted.
2. The applicant shall use the lowest quality of water available for irrigation purposes. Consideration shall be given to meeting the irrigation needs of the project with the following

sources, in order of preference; (1) treated stormwater, and (2) non-potable quality groundwater. Prior to each Final Site Plan approval, the developer shall identify the irrigation source which will be utilized. All wells no longer needed for irrigation purposes shall be properly abandoned except for such wells as may be needed for emergency purposes.

- 3. The Developer shall be responsible for the maintenance of all open space areas within the project site.
- 4. The single-family residences shall comply with the dimensional standards of the RSF-1 zoning district.
- 5. The area designated as Open Space/Recreation shall be limited to Recreational Uses, Passive Activities, as defined by the Land Development Code, including accessory structures which may be used to compliment such activities.

Section 3. AMENDMENT OF THE OFFICIAL ZONING ATLAS

The Official Zoning Atlas of Manatee County, (Ordinance No. 90-01, the Manatee County Land Development Code), is hereby amended by changing the zoning district classification of the property identified in Section 4 herein from RSF-1 (Residential Single-Family) to PDR (Planned Development Mixed-Use), retaining the WP-E (Watershed Protection-Evers) and ST (Special Treatment) Overlay Districts, and the Clerk of the Circuit Court, as Clerk to the Board of County Commissioners, as well as the Planning Department, are hereby instructed to cause such amendment to the said Official Zoning Atlas.

Section 4. LEGAL DESCRIPTION

RIVER CLUB FOUR ACRE OUT PARCEL

DESCRIPTION:

COMMENCE AT THE N.W. CORNER OF LOT 1, BLOCK 2 OF BRADEN WOODS SUBDIVISION, PHASE 1, AS RECORDED IN PLAT BOOK 21, PAGES 5-10 OF THE PUBLIC RECORDS OF MANATEE COUNTY, FLORIDA: THENCE ALONG THE EAST RIGHT OF WAY LINE OF BRADEN RUN, AS SHOWN ON SAID SUBDIVISION THE FOLLOWING TWO COURSES: N 00°27'12" E, A DISTANCE OF 29.27 FEET TO THE P.C. OF A CURVE TO THE RIGHT HAVING A RADIUS OF 558.00 FEET: AND NORTHERLY ALONG THE ARC OF SAID CURVE THROUGH A CENTRAL ANGLE OF 28°03'19", A DISTANCE OF 273.23 FEET TO THE POINT OF BEGINNING: THENCE CONTINUE ALONG SAID EAST RIGHT OF WAY LINE THE FOLLOWING THREE COURSES: NORTHEASTERLY ALONG THE ARC OF SAID CURVE THROUGH A CENTRAL ANGLE OF 04°01'59", A DISTANCE OF 39.28 FEET TO THE P.T. OF SAID CURVE: AND N 32°32'30" E, A DISTANCE OF 227.04 FEET TO THE P.C. OF A CURVE: TO THE LEFT HAVING A RADIUS OF 642.00 FEET: AND NORTHEASTERLY ALONG THE ARC OF SAID CURVE THROUGH A CENTRAL ANGLE OF 12°52'33", A DISTANCE OF 144.28 FEET TO THE SOUTHERLY RIGHT OF WAY LINE OF STATE ROAD 70: THENCE S 70°20'03" E, ALONG SAID RIGHT OF WAY LINE, A DISTANCE OF 392.15 FEET: THENCE S 19°39'57" W, A DISTANCE OF 431.80 FEET: THENCE N 70°20'03" W, A DISTANCE OF 441.58 FEET TO THE P.C. OF A CURVE TO THE RIGHT HAVING A RADIUS OF 25.00 FEET; THENCE NORTHERLY ALONG THE ARC OF SAID CURVE THROUGH A CENTRAL ANGLE OF 98°50'34", A DISTANCE

Page 3 PDR-01-17 (Z)(G) - River Club Four Acre Out Parcel

OF 43.13 FEET TO THE POINT OF BEGINNING. LYING AND BEING IN SECTION 18, TOWNSHIP 35 SOUTH, RANGE 19 EAST, MANATEE COUNTY, FLORIDA.

SUBJECT TO PERTINENT EASEMENT, RIGHTS OF WAY, AND RESTRICTIONS OF RECORD.

CONTAINING 4.22 ACRES, MORE OR LESS.

SECTION 5. EFFECTIVE DATE

This Ordinance shall take effect immediately upon filing with the Office of the Secretary of State, Florida Department of State.

PASSED AND DULY ADOPTED, with a quorum present and voting by the Board of County Commissioners of Manatee County, Florida this the 4th day of December, 2001.

**BOARD OF COUNTY COMMISSIONERS
OF MANATEE COUNTY, FLORIDA**

By: _____

Chairman

**ATTEST: R. B. SHORE
Clerk of the Circuit Court**

INDEX

GENERAL DEVELOPMENT PLAN

TITLE	SHEET
COVER SHEET	1 OF 1
GENERAL DEVELOPMENT PLAN	1 OF 1

**FOR
RIVER CLUB
PARK OF COMMERCE
FOUR ACRE PARCEL**

LOCATED IN

SECTION 18, TOWNSHIP 35 SOUTH, RANGE 19 EAST

**ZONED: RSP-1/WP-E/ST
MANATEE COUNTY, FLORIDA**

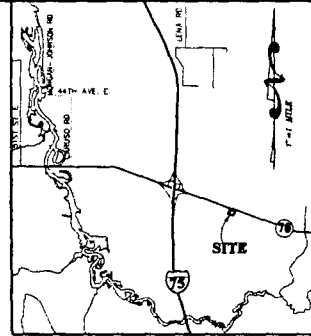

VICINITY MAP

NOTES:

- THE SITE IS CURRENTLY ZONED RSP-1/WP-E/ST AND IS VACANT.
- THE SITE IS DESIGNATED AS FLOOD ZONE X ON F.I.R.M. PANEL #120153-365C, DATED 7/15/92, AND IS NOT LOCATED WITHIN A FLOODWAY.
- THERE ARE NO KNOWN FOUNDATIONS, MOUNDS OR HIDDEN AREAS OF HISTORIC ORIGIN LOCATED ON THIS SITE. THERE IS AN EXISTING FP&L EASEMENT AND A DRAINAGE EASEMENT ON SITE.
- THERE ARE WETLANDS UNDER THE JURISDICTION OF SWFWMD AND FDEP WITHIN THE BOUNDARIES OF THIS PLAN.
- COMMON OPEN SPACE SHALL BE OWNED AND MAINTAINED BY OWNER'S ASSOCIATION OR DEVELOPER.
- MAXIMUM HEIGHT OF STRUCTURES ON SINGLE FAMILY LOTS WILL BE 35' (TWO STORIES)
- STREET LIGHTS MAY BE INSTALLED AT THE DEVELOPER'S OPTION.
- DEVELOPMENT WILL COMMENCE WITHIN THREE YEARS OF ADA/GENERAL DEVELOPMENT PLAN APPROVAL. BUILDOUT DATE IS DECEMBER 31, 2008.
- SANITARY SEWER AND POTABLE WATER WILL BE CONSTRUCTED TO MANATEE COUNTY STANDARDS AND WILL BE PUBLICLY MAINTAINED.
- SOLID WASTE DISPOSAL WILL BE PROVIDED BY MANATEE COUNTY BY INDIVIDUAL CAN PICK-UP
- EXOTIC, NUISANCE VEGETATION SHALL BE REMOVED FROM THE WETLAND BUFFERS PRIOR TO FINAL PLAT APPROVAL.
- THERE ARE TREES CONTAINED THROUGHOUT THE PARCEL. REFER TO THE AERIAL FOR GENERAL LOCATIONS.
- OPEN SPACE / RECREATION USED WILL BE LIMITED TO LOW OR MEDIUM INTENSITY AND WILL BE DEVELOPED BY THE BRADEN WOODS HOME OWNERS ASSOCIATION, SUBJECT TO MANATEE COUNTY REQUIREMENTS.

SITE DATA:

SITE DATA:

TOTAL PROJECT ACRES	4.22± AC
OPEN SPACE SUMMARY	35% MIN.
FLOOD ZONE	X
ZONING	#120153-0365C (7/15/92)
PLUIC	RSP-1
	RES-1
NET DENSITY	82 DU/AC MAX
GROSS DENSITY	47 DU/AC MAX
P.A.R.	N/A

DESCRIPTION:

INCLUDING
COMMENCE AT THE N.W. CORNER OF LOT 1, BLOCK 2 OF BRADEN WOODS SUBDIVISION, PHASE 1, AS RECORDED IN PLAT BOOK 21, PAGES 5-10 OF THE PUBLIC RECORDS OF MANATEE COUNTY, FLORIDA; THENCE ALONG THE EAST RIGHT OF WAY LINE OF BRADEN WOODS, AS SHOWN ON SAID SUBDIVISION THE FOLLOWING TWO COURSES: N 02°21'32" E, A DISTANCE OF 29.27 FEET TO THE P.C. OF A CURVE TO THE RIGHT HAVING A RADIUS OF 558.00 FEET; AND NORTHERLY ALONG THE ARC OF SAID CURVE THROUGH A CENTRAL ANGLE OF 28°03'18", A DISTANCE OF 273.23 FEET TO THE POINT OF BEGINNING; THENCE CONTINUE ALONG SAID EAST RIGHT OF WAY LINE THE FOLLOWING THREE COURSES: NORTHEASTERLY ALONG THE ARC OF SAID CURVE THROUGH A CENTRAL ANGLE OF 04°01'50", A DISTANCE OF 39.28 FEET TO THE P.T. OF SAID CURVE; S 80°13'30" E, A DISTANCE OF 221.04 FEET TO THE P.C. OF A CURVE TO THE LEFT HAVING A RADIUS OF 842.00 FEET; AND NORTHEASTERLY ALONG THE ARC OF SAID CURVE THROUGH A CENTRAL ANGLE OF 12°51'33", A DISTANCE OF 144.28 FEET TO THE SOUTHERLY RIGHT OF WAY LINE OF STATE ROAD 70; THENCE S 70°20'03" E, ALONG SAID RIGHT OF WAY LINE A DISTANCE OF 332.13 FEET; THENCE S 19°36'37" W, A DISTANCE OF 401.80 FEET; THENCE N 7°20'03" W, A DISTANCE OF 441.58 FEET TO THE P.C. OF A CURVE TO THE RIGHT HAVING A RADIUS OF 25.00 FEET; THENCE NORTHERLY ALONG THE ARC OF SAID CURVE THROUGH A CENTRAL ANGLE OF 98°05'54", A DISTANCE OF 43.13 FEET TO THE POINT OF BEGINNING. LYING AND BEING IN SECTION 18, TOWNSHIP 35 SOUTH, RANGE 19 EAST, MANATEE COUNTY, FLORIDA.
SUBJECT TO PERTINENT EASEMENTS, RIGHTS OF WAY, AND RESTRICTIONS OF RECORD.
CONTAINING 4.22 ACRES, MORE OR LESS.

SETBACKS:

FRONT	25'
SIDE	8'
REAR	10'

PHASING SCHEDULE: SINGLE PHASE 2002 - 2003

**PREPARED FOR:
MANATEE JOINT VENTURE
9115 58TH DRIVE EAST, SUITE B
BRADENTON, FLORIDA 34202
TEL: (941) 753-7851**

**PREPARED BY:
ZOLLER, NAJJAR & SHROYER, L.C.
P.O. BOX 9448
201 5TH AVENUE DRIVE EAST
BRADENTON, FLORIDA 34206
TEL: (941) 748-8080**

RIVER CLUB PARK OF COMMERCE - 4 ACRE PARCEL

1 OF 1

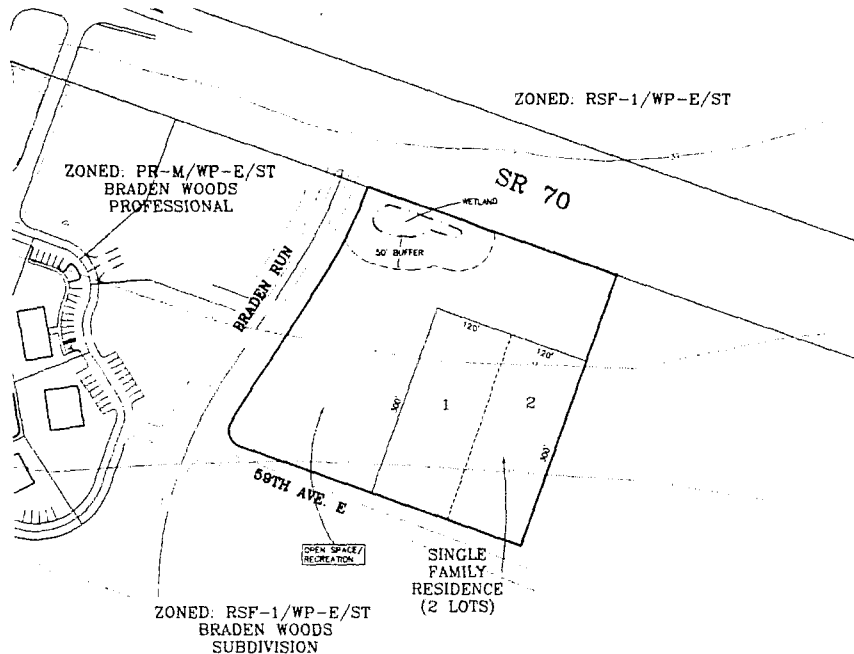

PDR-01-17(2)(6)

9/17/01

	GENERAL DEVELOPMENT PLAN FOR RIVER CLUB PARK OF COMMERCE - 4 ACRE PARCEL LOCATED IN SECTION 18, TOWNSHIP 35 SOUTH, RANGE 19 EAST MANATEE COUNTY, FLORIDA	© 2000 ZOLLER, NAJJAR & SHROYER, L.C. THIS DOCUMENT IS PROTECTED BY SECTION 106 OF THE UNITED STATES COPYRIGHT ACT. REPRODUCTION OR ALTERATION OF THIS DOCUMENT OR THE INFORMATION CONTAINED HEREON BY ANY MEANS WHATSOEVER IS STRICTLY PROHIBITED WITHOUT THE PRIOR WRITTEN CONSENT OF ZOLLER, NAJJAR & SHROYER, L.C. CONSENT IS HEREBY GRANTED SPECIFICALLY TO GOVERNMENTAL AGENCIES TO REPRODUCE THIS DOCUMENT IN COMPLIANCE WITH F.S. CHAPTER 119.	REVISIONS 1 _____ 2 _____ 3 _____ 4 _____ 5 _____ 6 _____ 7 _____	Zoller, Najjar & Shroyer, L.C. Engineers, Planners, Surveyors Landscape Architects & Environmental Consultants DESIGNED: TMC DATE: 10-03-01 FILE NO.: DRAWN: RL JOB NO.: 00-17507 SCALE: 1"=100'	OCT 20 2001
	SHEET 1				

BRADENTON HERALD

www.bradenton.com
 P.O. Box 921
 Bradenton, FL 34206-0921
 102 Manatee Avenue West
 Bradenton, FL 34205-8894
 941/748-0411 ext. 7065

Bradenton Herald
 Published Daily
 Bradenton, Manatee, Florida

STATE OF FLORIDA
 COUNTY OF MANATEE;

Before the undersigned authority personally appeared Sandy Riley, who on oath says that she is a Legal Advertising Representative of the Bradenton Herald, a daily newspaper published at Bradenton in Manatee County, Florida; that the attached copy of the advertisement, being a Legal Advertisement in the matter of NOTICE OF ESTABLISHMENT in the Court, was published in said newspaper in the issues of 8/7/01.

Affiant further says that the said publication is a newspaper published at Bradenton, in said Manatee County, Florida, and that the said newspaper has heretofore been continuously published in said Manatee County, Florida, each day and has been entered as second-class mail matter at the post office in Bradenton, in said Manatee County, Florida for a period of 1 year next preceding the first publication of the attached copy of advertisement; and affiant further says that she has neither paid nor promised any person, firm or corporation any discount, rebate, commission or refund for the purpose of securing this advertisement for publication in the said newspaper.

Sandy Riley
 (Signature of Affiant)

Sworn to and subscribed before me this
 8th Day of August, 2001

DIANE S. BACRO
 Notary Public - State of Florida
 My Commission Expires Aug 15, 2003
 Commission # CC863180

Diane S. Bacro
 SEAL & Notary Public
 Personally Known _____ OR Produced Identification _____
 Type of Identification Produced _____

NOTICE OF ESTABLISHMENT OR CHANGE OF REGULATIONS AFFECTING THE USE OF LAND IN UNINCORPORATED MANATEE COUNTY

NOTICE IS HEREBY GIVEN, pursuant to Chapters 125 and 380, Florida Statutes, that this development is undergoing Development of Regional Impact review, and that the Planning Commission will conduct a Public Hearing on Tuesday, October 11, 2001 at 9:00 A.M. or as soon thereafter as may be heard, and the Board of County Commissioners will conduct a Public Hearing on Thursday, October 23, 2001, at 9:00 A.M. or as soon thereafter as may be heard in the Chambers of the Board of County Commissioners, at the Manatee County Administrative Center, 1112 Manatee Avenue West, 1st Floor. The Planning Commission and Board of County Commissioners will consider and act upon the following matters at these respective times:

Manatee County Joint Venture/River Club Park of Commerce

Request:

PDR-01-17(Z)(G) Parcel 1 - River Club Four Acre Out Parcel

(1) Approval of a Zoning Ordinance of the County of Manatee, Florida, amending the Official Zoning Atlas of Manatee County (Ordinance 90-01, the Manatee County Land Development Code), relating to zoning within the unincorporated area of Manatee County; providing for the rezoning of certain land from RSF-1 (Residential Single Family, 1 dwelling unit per acre) to PDR (Planned Development Residential); retaining the WP-E (Watershed Protection - Evers) and ST (Special Treatment) Overlay Districts; providing an effective date; and (2) Approval of a General Development Plan to allow 2 single-family residences. The River Club Four Acre Out Parcel is located at the southeast corner of the intersection of State Road 70 and Braden Run and contains ± 4.22 acres.

PDMU-99-02(G) Parcel 2 - River Club Park of Commerce Parcel (aka River Club Tract II)

Approval of a General Development Plan to allow:
 a. 325,000 square feet of retail and service development;
 b. 100,000 square foot furniture store;
 c. 325,000 square feet of office;
 d. 60,000 square feet of mini-warehouse space;
 e. 270 motel rooms;
 f. 450 multi-family residential units; and
 g. 300 bed group care facilities;

River Club Park of Commerce is located at the southeast corner of the intersection of I-75 and State Road 70, extending southward to Linger Lodge Road and contains ± 245.38 acres. Present Zoning: PDMU/WP-E/ST (Planned Development Mixed-Use/Watershed Protection Evers and Special Treatment Overlay Districts) (Total Area for both parcels: ±249.6 acres).

Ordinance 01-46-Substantial Deviation

Venture/Tract Addition (AKA River Club Park of Commerce) and a portion of Tract I (AKA Four Acre Out Parcel) Substantial Deviation (DRI #18)

Request: Approval of a Substantial Deviation to the River Club Development of Regional Impact to allow development of Tract II (River Club Park of Commerce) and a portion of Tract I (Four Acre Out Parcel) as follows:

- development;
- 100,000 square foot furniture store;
- 3. 325,000 square feet of office;
- 4. 60,000 square feet of mini-warehouses;
- 5. 270 motel rooms;
- 6. 450 multi-family units;
- 7. 300 bed group care facilities; and
- 8. 2 single-family residential lots (Four Acre Out Parcel of Tract I).

Tract II (River Club Park of Commerce) is located at the southeast corner of the intersection of I-75 and State Road 70, extending west to and including a portion of the FP&L easement, and south to Linger Lodge Road (±245.38 acres). The Tract I (Four Acre Out Parcel) is located at the southeast corner of the intersection of State Road 70 and Braden Run (±4.22 acres).

Resolution 01-158-Manatee Joint Venture/River Club Substantial Deviation (DRI #18)

Request: To amend the existing River Club DRI Development Order (Resolution R-89-243, as amended by Resolutions R-92-27 and R-93-238 - AKA River Club Residential) to reduce the approved DRI residential development totals by 56 units for Tract I (River Club Residential), to be consistent with the changes authorized with Ordinance 01-46, which establishes a new Development Order for Tract II (River Club Park of Commerce) and a portion of Tract I (Four Acre Out Parcel).

The existing River Club Residential DRI is located south of State Road 70, east and south of Braden Woods Subdivision, west of Lakewood Ranch (Cypress Banks DRI), and north of Lakewood Ranch (University Lakes DRI), consisting of ± 964.22 acres.

Rules of Procedure for these public hearings are in effect pursuant to Resolution 94-104(PC), as amended and Resolution 94-90, as amended. Copies of these Resolutions are available for review, or purchase at cost, from the Planning Department.

All interested parties are invited to appear at these Hearings and be heard, subject to proper rules of conduct. Additionally, any written comments filed with the Director of the Planning Department will be heard and considered by the Planning Commission and the Board of County Commissioners and entered into the record.

SARASOTA HERALD-TRIBUNE
PUBLISHED DAILY
SARASOTA, SARASOTA COUNTY, FLORIDA

AD NUMBER 0186BC0020

ZOLLER NAJJAR & SHROYER
POST OFFICE BOX 9448

BRADENTON, FL 34206

STATE OF FLORIDA
COUNTY OF MANATEE

BEFORE THE UNDERSIGNED AUTHORITY PERSONALLY APPEARED MOYA NEVILLE, WHO ON OATH SAYS SHE IS THE ADVERTISING DIRECTOR OF THE SARASOTA HERALD-TRIBUNE, A DAILY NEWSPAPER PUBLISHED AT SARASOTA, IN SARASOTA COUNTY FLORIDA; AND CIRCULATED IN MANATEE COUNTY DAILY; THAT THE ATTACHED COPY OF ADVERTISEMENT, BEING A NOTICE IN THE MATTER OF: NOTICE OF ESTABLISHMENT

IN THE COURT, WAS PUBLISHED IN MANATEE EDITION OF SAID NEWSPAPER IN THE ISSUES OF:

AUG 8, 2001

AFFIANT FURTHER SAYS THAT THE SAID SARASOTA HERALD-TRIBUNE IS A NEWSPAPER PUBLISHED AT SARASOTA, IN SAID SARASOTA COUNTY, FLORIDA, AND THAT THE SAID NEWSPAPER HAS THERETOFORE BEEN CONTINUOUSLY PUBLISHED IN SAID SARASOTA COUNTY, FLORIDA, EACH DAY, AND HAS BEEN ENTERED AS SECOND CLASS MAIL MATTER AT THE POST OFFICE IN BRADENTON, IN SAID MANATEE COUNTY, FLORIDA, FOR A PERIOD OF ONE YEAR NEXT PRECEDING THE FIRST PUBLICATION OF THE ATTACHED COPY OF ADVERTISEMENT; AND AFFIANT FURTHER SAYS THAT SHE HAS NEITHER PAID NOR PROMISED ANY PERSON, FIRM OR CORPORATION ANY DISCOUNT, REBATE, COMMISSION OR REFUND FOR THE PURPOSE OF SECURING THIS ADVERTISEMENT FOR PUBLICATION IN THE SAID NEWSPAPER.

SIGNED

Moya Neville

SWORN TO AND SUBSCRIBED BEFORE ME THIS 8TH DAY OF AUGUST A.D., 2001 BY MOYA NEVILLE WHO IS PERSONALLY KNOWN TO ME.

(SEAL)

[Signature]

BOBBIE
NOTARY PUBLIC STATE OF FLORIDA
COMMISSION NO. CC368394
MY COMMISSION EXP. OCT. 11, 2004

NOTARY PUBLIC

NOTICE IS HEREBY GIVEN, pursuant to Chapters 125 and 380, Florida Statutes, that this development is undergoing Development of Regional Impact review, and that the Planning Commission will conduct a Public Hearing on Tuesday, October 11, 2001 at 9:00 A.M. or as soon thereafter as may be heard, and the Board of County Commissioners will conduct a Public Hearing on Thursday, October 23, 2001, at 9:00 A.M. or as soon thereafter as may be heard in the Chambers of the Board of County Commissioners, at the Manatee County Administrative Center, 1112 Manatee Avenue West, 1st Floor. The Planning Commission and Board of County Commissioners will conduct and act upon the following matters of these respective times:

PDMU-99-02(G) and PDR-01-17(Z)(G) - Manatee Joint Venture/River Club Park of Commerce

Request:

PDR-01-17(Z)(G) Parcel 1 - River Club Four Acre Out Parcel

(1) Approval of a Zoning Ordinance of the County of Manatee, Florida, amending the Official Zoning Atlas of Manatee County (Ordinance 90-01, the Manatee County Land Development Code), relating to zoning within the unincorporated area of Manatee County; providing for the rezoning of certain land from RSP-1 (Residential Single Family, 1 dwelling unit per acre) to PDR (Planned Development Residential); retaining the WP-E (Watershed Protection - Evers) and ST (Special Treatment) Overlay Districts; providing an effective date; and (2) Approval of a General Development Plan to allow 2 single-family residences. The River Club Four acre Out Parcel is located at the southeast corner of the intersection of State Road 70 and Braden Run and contains ± 4.22 acres.

PDMU-99-02(G) - Parcel 2 - River Club Park of Commerce Parcel (aka River Club Tract II)

Approval of a General Development Plan to allow:
a. 325,000 square feet of retail and service development;
b. 100,000 square foot furniture store;
c. 60,000 square feet of office;
d. 300 square feet of mini-warehouse space;
e. 270 hotel rooms;

f. 450 multi-family residential units; and
g. 300 bed group care facilities;
River Club Park of Commerce is located at the southeast corner of the intersection of I-75 and State Road 70, extending southward to Linger Lodge Road and contains ± 245.38 acres. Present Zoning: PDMU/WP-E/ST (Planned Development Mixed Use/Watershed Protection Evers and Special Treatment Overlay Districts) (Total Area for both parcels: ± 249.6 acres).

Ordinance 01-46-Manatee Joint Venture/Tract II Addition (AKA River Club Park of Commerce) and a portion of Tract I (AKA Four Acre Out Parcel), Substantial Deviation (DRI #18)

Request: Approval of a Substantial Deviation to the River Club Development of Regional Impact to allow development of Tract II (River Club Park of Commerce) and a portion of Tract I (Four Acre Out Parcel) as follows:

1. 325,000 square feet of retail and service development;
2. 100,000 square foot furniture store;
3. 325,000 square feet of office;
4. 60,000 square feet of mini-warehouse space;
5. 270 hotel rooms;
6. 450 multi-family residential units; and
7. 300 bed group care facilities;
8. 2 single-family residential lots (Four Acre Out Parcel of Tract I)

Tract II (River Club Park of Commerce) is located at the southeast corner of the intersection of I-75 and State Road 70, extending west to and including a portion of the EP&L easement, and south to Linger Lodge Road (± 245.38 acres). The Tract I (Four Acre Out Parcel) is located at the southeast corner of the intersection of State Road 70 and Braden Run (± 4.22 acres)

Resolution 01-158-Manatee Joint Venture/River Club Substantial Deviation (DRI #18)

Request: To amend the existing River Club DRI Development Order (Resolution R-89-243, as amended by Resolutions R-92-27 and R-93-238 - AKA River Club (Residential)) to reduce the approved DRI residential development totals by 56 units for Tract I (River Club Residential), to be consistent with the changes authorized with Ordinance 01-46, which establishes a new Development Order for Tract II (River Club Park of Commerce) and a portion of Tract I (Four Acre Out Parcel).

The existing River Club Residential DRI is located south of State Road 70, east and south of Braden Woods Subdivision, west of Lakewood Ranch (Cypress-Banks DRI), and north of Lakewood Ranch (University Lakes DRI), consisting of ± 964.22 acres.

Rules of Procedure for these public hearings are in effect pursuant to Resolution 94-104(PC), as amended and Resolution 94-90, as amended. Copies of these Resolutions are available for review, or purchase at cost, from the Planning Department.

All interested parties are invited to appear at these Hearings and be heard, subject to proper rules of conduct. Additionally, any written comments filed with the Director of the Planning Department will be heard and considered by the Planning Commission and the Board of County Commissioners and entered into the record.

It is important that all parties present their concerns to the Planning Commission in as much detail as possible. The issues identified at the Planning Commission hearing will be the primary basis for the final decision by the Board of County Commissioners.

Interested parties may examine the Official Zoning Atlas, the application, related related documents and may obtain assistance regarding this matter from the Manatee County Planning Department, 1112 Manatee Avenue West, 4th Floor, Bradenton, Florida, telephone number (941) 749-3070.

SAID HEARING MAY BE CONTINUED FROM TIME TO TIME PENDING ADJOURNMENTS.
Manatee County Planning COMMISSION
Manatee County BOARD OF COUNTY COMMISSIONERS
Manatee County Planning Department
Manatee County, Florida
Publication Date: August 8, 2001

**AFFIDAVIT OF POSTING OF PUBLIC NOTICE SIGN, AND
NOTIFICATION BY U.S. MAIL TO CONTIGUOUS PROPERTY OWNERS**

STATE OF FLORIDA

COUNTY OF MANATEE

BEFORE ME, the undersigned authority, personally appeared Jay D'Urso, who, after having first been duly sworn and put upon oath, says as follows:

1. That he/~~she~~ is the agent (owner, agent for owner, attorney in fact for owner, etc.) of the property identified in the application for PDMU-99-02(G) - Manatee Joint Venture/River Club Park of Commerce and PDR-01-17(Z)(G) - Parcel 1 River Club Four Acre Out Parcel, to be heard before the Manatee County Planning Commission at a public hearing to be held on October 11, 2001, and to be heard before the Manatee County Board of County Commissioners at a public hearing to be held on October 23, 2001 and as such, is authorized to execute and make this Affidavit and is familiar with the matters set forth herein, and they are true to the best of his/her knowledge, information and belief.

2. That the Affiant has caused the required public notice sign to be posted pursuant to Manatee County Ordinance No. 90-01, on the property identified in said application, and said sign was conspicuously posted 0 feet from the front property line on the 13th day of Sept., 2001.

3. That the Affiant has caused the mailing of the required letter of notification to property owners within 500 feet of the project boundary pursuant to Manatee County Ordinance No. 90-01, as amended, by U.S. Mail, on the 21st day of Sept., 2001, and attaches hereto, as a part of and incorporated herein, a complete list of the names and addresses of the persons entitled to notice.

4. That Affiant is aware of and understands that failure to adhere to the provisions of Manatee County Ordinance No. 90-01, as it relates to the required public notice, may cause the above identified hearing to be postponed and rescheduled only upon compliance with the public notice requirements.

FURTHER YOUR AFFIANT SAITH NOT.

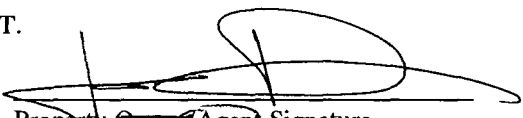
Property ~~Owner~~/Agent Signature

SIGNED AND SWORN TO before me on September 13, 2001 (date) by Jay D'Urso (name of affiant). He/~~she~~ is personally known to me ~~or has produced~~ xxxxxx' x| xxxxxxxxxxxxxxxxxxxx| (type of identification) as identification and who did take an oath.

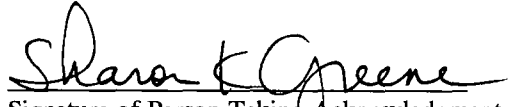
Signature of Person Taking Acknowledgment

SEAL

Type Name _____
Title or Rank _____

STATE OF FLORIDA
NOTARY PUBLIC

SHARON K. GREENE
My Comm Exp. 12/20/2002
No. CC 792429
 Personally Known Other I.D.

My Commission Expires:

Serial Number, if any _____

Commission No.:

River Club Club Park
of Commerce

OWNER	MAILING ADDR1	MAILING ADDR2	MAIL AD3	CITYNAME	ST	ZIP	+4	COUNTRY	POSTALCODE	PARID
1 ABRAHAMSON, TODD R	6568 MEANDERING WAY			BRADENTON	FL	34202				584118509
2 ABUNASSAR, JOSEPH N	7420 ARROWHEAD RUN			BRADENTON	FL	34202				584187609
3 AGNOR, FORREST O	6556 MEADERING WAY			BRADENTON	FL	34202				584118657
4 AL-KAISY, HUSHAM NAZHAT	6659 MEANDERING WAY			BRADENTON	FL	34202				584104905
5 ALBRECHT, LEROY V	6623 MEANDERING WAY			BRADENTON	FL	34202				584113302
6 AMAN, RICHARD	6702 WILD FLOWER LN			BRADENTON	FL	34202				584121651
7 ANDERSON, J NORMAN	10922 BULLRUSH TERRACE			BRADENTON	FL	34202				584177209
8 ARABAS, MATTHEW P	6815 TUMBLEWOOD TRAIL			BRADENTON	FL	34202				584106009
9 ARNDT, MATTHEW G	6606 MEANDERING WAY			BRADENTON	FL	34202				584112759
10 ARNOLD, WILLIAM F	6619 BUTTONBUSH COURT			BRADENTON	FL	34202				584119150
11 AUVIL, JAMES H	10204 OAK RUN DR E			BRADENTON	FL	34211	9395			583610308
12 AXLEY, JOHN H III	11014 BULLRUSH TERR			BRADENTON	FL	34202				584177759
13 B/W GENERAL CONTRACTORS INC	814 6TH AVE W			BRADENTON	FL	34205				584180309
14 B/W GENERAL CONTRACTORS INC	814 6TH AVE W			BRADENTON	FL	34205				584122807

KCP of C

OWNER	MAILING ADDR1	MAILING ADDR2	MAIL AD3	CITYNAME	ST	ZIP	+4	COUNTRY	POSTALCODE	PARID
15 BAILEY, C. MICHAEL	6555 MEANDERING WAY			BRADENTON	FL	34202				584119919
16 BAKKER, PAUL A	6506 DEERBERRY CT			BRADENTON	FL	34202				584118004
17 BARBOTIN, PHILIPPE M	11105 BULLRUSH TER			BRADENTON	FL	34202				584176159
18 BARNES, TROY	6535 MEANDERING WAY			BRADENTON	FL	34202				584119655
19 BARROW, STEVEN E	10504 FOREST RUN DR			BRADENTON	FL	34211	9745			583610753
20 BARTH, DAVID F	11319 RIVERS BLUFF CIR			BRADENTON	FL	34202				584111702
21 BASSLER, GERALD R	10404 OAK RUN DR			BRADENTON	FL	34211	9345			583611900
22 BAXENDALE, PAUL J	6582 MEANDERING WAY			BRADENTON	FL	34202				584117550
23 BEASLEY, JAY RONALD	6609 BUTTONBUSH CT			BRADENTON	FL	34202				584119051
24 BEEBE, JOHN S	10104 OAK RUN DR			BRADENTON	FL	34211	9394			583610209
25 BEECHER, KURT	10864 FOREST RUN DR			BRADENTON	FL	34211	9390			583614300
26 BELL, MICHAEL	11335 RIVERS BLUFF CIR			BRADENTON	FL	34202				584111504
27 BENTZ, TERRY E	7341 ARROWHEAD RUN			BRADENTON	FL	34202				584188459
28 BENUCHE, RUSSELL L II	9811 OAK RUN DR			BRADENTON	FL	34211	9310			583614805
29 BEVERS, M JOANNE	11411 PINE LILLY PL			BRADENTON	FL	34202				584105258
30 BHAME, WILLIAM E	10821 FOREST RUN DR			BRADENTON	FL	34211	9407			583615257
31 BIEHL, MARK	10808 WATER LILY WAY			BRADENTON	FL	34202				584187959

KC1 of L

OWNER	MAILING ADDR1	MAILING ADDR2	MAIL AD3	CITYNAME	ST	ZIP	+4	COUNTRY	POSTALCODE	PARID
32 BINGEN, MARGOT	10812 WATER LILY WAY			BRADENTON	FL	34202				584188009
33 BITTING, RONALD L	126 CARRIE ANN DR			NEW KENSINGTON	PA	15068				584105704
34 BLINK, DENNIS R	11022 HYACINTH PL			BRADENTON	FL	34202				584179009
35 BLUTH, STEPHEN J	6682 MEANDERING WAY			BRADENTON	FL	34202				584104509
36 BOEHM, ATHAN	6615 MEANDERING WAY			BRADENTON	FL	34202				584113203
37 BOKER, MICHAEL DALE	11262 BEEBALM CIR			BRADENTON	FL	34202				584183609
38 BOLTON, DONALD J	6605 BUTTONBUSH CT			BRADENTON	FL	34202				584119002
39 BONGART, MARILYN E	7315 ARROWHEAD RUN			BRADENTON	FL	34202				584188209
40 BOSWELL, TERRENCE L	11031 HYACINTH PL			BRADENTON	FL	34202				584179659
41 BOUDREAU, MAURICE L	10816 FOREST RUN DR			BRADENTON	FL	34211	9742			583613708
42 BOWER, MATTHEW L	11315 PINE LILLY PL			BRADENTON	FL	34202				584111306
43 BOYCE, JILL L	6610 MEANDERING WAY			BRADENTON	FL	34202				584112700
44 BRADSHAW, HAROLD O	7611 BROOMSEDGE CT			BRADENTON	FL	34202				584177559
45 BRADY, THADDEUS A	7415 ARROWHEAD RUN			BRADENTON	FL	34202				584188709
46 BRANNAN-MYAR/ STACY	10917 BLUESTEM CIR			BRADENTON	FL	34202				584186809
47 BREault, RICHARD G	241 DOVER CIR			PALATINE	IL	60067				584122402

26

LC 100

OWNER	MAILING ADDR1	MAILING ADDR2	MAIL AD3	CITYNAME	ST	ZIP	+4	COUNTRY	POSTALCODE	PARID
48 BRICKER, SEYMOUR	11023 HYACINTH PL			BRADENTON	FL	34202				584179559
49 BRIDGES, MICHAEL J	7120 SWITCHGRASS TRL			BRADENTON	FL	34202				584178759
50 BROCK, GILBERT MICHAEL	9712 OAK RUN DR			BRADENTON	FL	34211	9392			583612858
51 BRODERICK, CHARLES W	6540 THE MASTERS AVE			BRADENTON	FL	34202				584181409
52 BROOKS, ALAN	PO BOX 3558			SARASOTA	FL	34230				584184609
53 BROWN, HAROLD G	10921 BLUESTEM CIR			BRADENTON	FL	34202				584186759
54 BROWN, STEPHEN C	6579 MEANDERING WAY			BRADENTON	FL	34202				584120208
55 BROWNBILL, OTTLEY M	7348 ARROWHEAD RUN			BRADENTON	FL	34202				584187359
56 BRUNKER, WADE A	836 VISTA RIDGE DR			MOUNT HOREB	WI	53572				584180559
57 BRUSTAD, BEVERLY JEAN	10624 FORREST RUN DR			BRADENTON	FL	34211	9386			583613351
58 BUERGLER, GREGORY J	11311 RIVERS BLUFF CIR			BRADENTON	FL	34202				584111801
59 BURNETT, ANDREW G	9716 OAK RUN DR			BRADENTON	FL	34211	9392			583612908
60 BURTON, MARK N	11015 BULLRUSH TER			BRADENTON	FL	34202				584176209
61 BUTLER, JOHN S	11416 PARKSIDE PLACE			BRADENTON	FL	34202				584103352
62 BUTLER, RONALD J	10209 FORSET RUN DR			BRADENTON	FL	34203				583611454
63 BUTTON, MICHAEL C	6630 MEANDERING WAY			BRADENTON	FL	34202				584112452
64 BYERS, LINDA B	6925 85TH STREET CT E			BRADENTON	FL	34202				1902100450

17

RCP of C

OWNER	MAILING ADDR1	MAILING ADDR2	MAIL AD3	CITYNAME	ST	ZIP	+4	COUNTRY	POSTALCODE	PARID
65 BYXBEE, WILLIAM R JR	6231 TASSLEFLOWER TRL			BRADENTON	FL	34202				584181659
66 CABANILLAS, RALPH T	6575 MEANDERING WAY			BRADENTON	FL	34202				584120158
67 CACCHIOTTI, RICHARD J	10604 FOREST DR			BRADENTON	FL	34202				583610852
68 CAIRNS, STEPHEN W	9622 OAKRUN DR			BRADENTON	FL	34211	9737			583612700
69 CALDWELL, BRENT M	7340 ARROWHEAD RUN			BRADENTON	FL	34202				584187259
70 CALI, MICHAEL	4435 56TH AVENUE TER E			BRADENTON	FL	34203				583614854
71 CALKINS, JOHN R	6603 MEANDERING WAY			BRADENTON	FL	34202				584113054
72 CALLAHAN, LAWRENCE P	8926 MANOR LOOP	#204		BRADENTON	FL	34202				584122303
73 CAMPBELL, DANIEL L	11105 HYACINTH PL			BRADENTON	FL	34202				584179809
74 CANNON, EDWARD J JR	9604 OAK RUN DRIVE			BRADENTON	FL	34211	9737			583614458
75 CANNON, ROBERT L	10108 OAK RUN DR E			BRADENTON	FL	34211	9394			583610258
76 CARELAS, JOHN	10608 FOREST RUN DR			BRADENTON	FL	34211	9386			583610902
77 CARLTON, KENNETH L	10808 FOREST RUN DRIVE			BRADENTON	FL	34211	9742			583613609
78 CARPENTER, THOMAS RAY	11254 RIVERS BLUFF CIR			BRADENTON	FL	34202				584122659
79 CARRIGAN, DAVID G	10829 PINEWOOD CIR			BRADENTON	FL	34211	9412			583615356
80 CARYTSAS, KAREN	10836 FOREST RUN CIR			BRADENTON	FL	34211	9743			583613955
81 CHAKOS, TIMOTHY	7408 ARROWHEAD RUN			BRADENTON	FL	34202				584187459

17

RCP of C

OWNER	MAILING ADDR1	MAILING ADDR2	MAIL AD3	CITYNAME	ST	ZIP	+4	COUNTRY	POSTALCODE	PARID
82 CHAMBERLIN, CALE C	10720 TAVISTOCK			TAMPA	FL	33626				584179109
83 CHAN, THOMAS M	6649 MEANDERING WAY			BRADENTON	FL	34202				584105001
84 CHAPMAN, WAYNE D	7606 BROOMSEDGE COURT			BRADENTON	FL	34202				584177309
85 CHAPPIE, DANIEL R	11131 PINE LILLY PL			BRADENTON	FL	34202				584121503
86 CHRISTIAN, JAMES A	11422 WATER WILLOW AVE			BRADENTON	FL	34202				584102701
87 CHRISTIAN, THOMAS R	9603 OAK RUN DR			BRADENTON	FL	34211	9409			583612452
88 CLARK, GEORGE H	11007 PINE LILLY PL			BRADENTON	FL	34202				584120851
89 CLEMENTS, HERBERT R	10909 BULLRUSH TER			BRADENTON	FL	34202				584176559
90 COBURN, GLENN P	10009 OAK RUN DR			BRADENTON	FL	34211	9410			583611157
91 COELLES, ANTONIO L	CELLE LOS ALPES, QTA, JOYCE	PREDOS DEL EITE CARACAS						VENEZUELA		584179959 *
92 COFER, THOMAS NOBLE VI	11202 PINE LILLY PL			BRADENTON	FL	34202				584110902
93 COFFIN, CHRISTOPHER J	10505 OAK RUN DR			BRADENTON	FL	34211	9398			583612353
94 COFFIN, EVA T	10833 PINWOOD CIRCLE			BRADENTON	FL	34211	9412			583615406
95 COHEN, G PAUL	6564 MEANDERING WAY			BRADENTON	FL	34202				584118558
96 COLE, JAMES W	6631 MEANDERING WAY			BRADENTON	FL	34202				584113401
97 COLOMBARO, JOHN C	10937 BLUESTEM CIR			BRADENTON	FL	34202				584186559

RC P of U

OWNER	MAILING ADDR1	MAILING ADDR2	MAIL AD3	CITYNAME	ST	ZIP	+4	COUNTRY	POSTALCODE	PARID
98 COLOMBI, GUIDO	11207 CORALBEAN DR			BRADENTON	FL	34202				584182659
99 COMPTON, RODGER J	10213 FRST RUN DR			BRADENTON	FL	34211	9405			583611504
100 CONSTANTINO, FRANK J	10868 FOREST RUN DR			BRADENTON	FL	34211	9390			583614359
101 CONTINO, VINCENT JOSEPH SR	11343 RIVERS BLUFF CIR			BRADENTON	FL	34202				584111405
102 COOK, JOHN E	11294 BEEBALM CT			BRADENTON	FL	34202				584184009
103 COOKE, HAROLD L	11314 PINE LILLY PL			BRADENTON	FL	34202				584110555
104 COOPER, D	11126 PINE LILLY PLACE			BRADENTON	FL	34202				584121701
105 CORBETT, JULIE	10804 FOREST RUN DR			BRADENTON	FL	34211	9742			583613559
106 CORSO, SALVATORE N	P O BOX 821			BRANFORD	CT	06405				584178359
107 COUPE, JOSEPH	6618 BUTTONBUSH CT			BRADENTON	FL	34202				584119457
108 COWDEN, DAVID J	326 BRIDGE ST			FRUITPORT	MI	49415				584176359
109 CRANE, RICHIE L	11420 PINE LILLY PLACE			BRADENTON	FL	34202				584105407
110 CROUTHAMEL, JOHN W	7409 ARROWHEAD RUN			BRADENTON	FL	34202				584188659
111 CROWL, FREDERICK S	9619 OAK RUN DR			BRADENTON	FL	34211	9409			583612650
112 CURTIS, LEE E	11003 HYACINTH PL			BRADENTON	FL	34202				584179309
113 CURTIS, RICHARD A	10861 FOREST RUN DR			BRADENTON	FL	34211	9391			583616107
114 CUTMORE, IAN	10913 BLUESTEM CIR			BRADENTON	FL	34202				584186859

17

RCP of C

OWNER	MAILING ADDR1	MAILING ADDR2	MAIL AD3	CITYNAME	ST	ZIP	+4	COUNTRY	POSTALCODE	PARID
115 CUZYNSKI, ELIZABETH C	6683 MEANDERING WAY			BRADENTON	FL	34202				584104152
116 DAIL, RANDOLPH E	10849 FOREST RUN DR			BRADENTON	FL	34211	9391			583615604
117 DAMIANO, PETER A JR	6552 MEANDERING WAY			BRADENTON	FL	34202	1819			584118707
118 DAMICO, PHILIP J	11411 WATER WILLOW AVE			BRADENTON	FL	34202				584103808
119 DANAHY, THOMAS J	10912 BULLRUSH TERRACE			BRADENTON	FL	34202				584177109
120 DANIELS, ROBERT E	35 ARRAN DRIVE	JARROW TYNE & WEAR						ENGLAND		584117857 *
121 DANZIGER, ALAN S	10804 BULLRUSH TERRACE			BRADENTON	FL	34202				584176859
122 DARR, TERRY L	9916 CHALET CIR E			BRADENTON	FL	34211	9739			583613203
123 DAVES, JOYCE JANET	10605 FOREST RUN DR			BRADENTON	FL	34211	9388			583611702
124 DAVIDSON, JOHN KERMIT JR	10705 OAKRUN DR			BRADENTON	FL	34211	9201			583616008
125 DAVIS, GLENN A	10105 OAK RUN DR E			BRADENTON	FL	34211	9396			583611256
126 DAVIS, SUSAN M	11419 WATER WILLOW AVE			BRADENTON	FL	34202				584103907
127 DAVISON, FREEMAN I III	6259 TASSLEFLOWEF TRL			BRADENTON	FL	34202				584182009
128 DAY, JOHN A	11426 WATER WILLOW AVE			BRADENTON	FL	34202				584102750
129 DECOU, GORDON C	9911 OAKRUN DR			BRADENTON	FL	34211	9410			583615000
130 DEES, DAVID A	11227 BEEBALM CIR			BRADENTON	FL	34202				584184559
131 DELAMATA, FELIX.BRUNO	6622 BUTTONBUSH COURT			BRADENTON	FL	34202				584119408

17

RCP of C

	OWNER	MAILING ADDR1	MAILING ADDR2	MAIL AD3	CITYNAME	ST	ZIP	+4	COUNTRY	POSTALCODE	PARID
132	DELISE, STEPHEN B	9807 OAK RUN DR			BRADENTON	FL	34211	9310			583614755
133	DEMEO, BERNARD T JR	6409 FETTERBUSH LN			BRADENTON	FL	34202				584103105
134	DENNIS, DENVER T	10820 FOREST RUN DRIVE			BRADENTON	FL	34211	9742			583613757
135	DENSLOW, KENT R	11220 BEEBALM CIR			BRADENTON	FL	34202				584183109
136	DERESPINO, JAMES A	10852 FRST RUN CIRCLE			BRADENTON	FL	34211	9743			583614102
137	DERESPINO, JAMES A	10852 FRST RUN CIRCLE			BRADENTON	FL	34211	9743			583614151
138	DESILVA, YASANTI	11027 HYACINTH PL			BRADENTON	FL	34202				584179609
139	DIERKS, SUSAN J MOORE	10807 BULLRUSH TER			BRADENTON	FL	34202				584176759
140	DIGIOVANNI, ANTHONY P	6142 TURNBURY PARK DRIVE	#5205		SARASOTA	FL	34243				584180609
141	DONATO, CHRISTOPHER M	11279 BEEBALM CIR			BRADENTON	FL	34202				584184359
142	DORTON, KRIS W	11251 RIVERS BLUFF CIR			BRADENTON	FL	34202	1893			584122154
143	DOUGLAS, MABEL	10840 FOREST RUN CIR			BRADENTON	FL	34211	9743			583614003
144	DOWNING, DONALD B JR	6602 MEANDERING WAY			BRADENTON	FL	34202				584112809
145	DRAKE, WILLIAM C	11339 RIVER BLUFF CIR			BRADENTON	FL	34202	1848			584111454
146	DURANT, RICKY E	7007 85TH STREET CT E			BRADENTON	FL	34202	9202			1902100609
147	DYER, LEROY E	10109 OAK RUN DR			BRADENTON	FL	34211	9396			583611306
148	EARL, ARTHUR C	9812 CHALET CIRCLE			BRADENTON	FL	34211	6702			583613005
149	EASTMAN, TERRY A	6627 MEANDERING WAY			BRADENTON	FL	34202				584113351

18

RC Page

OWNER	MAILING ADDR1	MAILING ADDR2	MAIL AD3	CITYNAME	ST	ZIP	+4	COUNTRY	POSTALCODE	PARID
150 EDGAR, JOHN DUNCAN	10621 FORREST RUN DR E			BRADENTON	FL	34211	9388			583615158
151 EDMUNDS, GEORGE M	10008 OAK RUN DR			BRADENTON	FL	34211	9740			583610159
152 EICKEN, HENRY J	11259 RIVERS BLUFF CIR			BRADENTON	FL	34202				584122055
153 ELLIS, MICHAEL F	6687 MEANDERING WAY			BRADENTON	FL	34202				584104202
154 EREDICS, ROBERT L	10708 FOREST RUN DRIVE			BRADENTON	FL	34211	9387			583613450
155 EROSHEVICH, CHARLES W	11234 RIVERS BLUFF CIR			BRADENTON	FL	34202				584122808
156 EUBANKS, ANDREW E	6419 FETTERBUSH LANE			BRADENTON	FL	34202				584103006
157 EUBANKS, R CLINTON III	11308 RIVERS BLUFF CIR			BRADENTON	FL	34202				584112205
158 FANARA, JOSEPH S	10812 BULLRUSH TER			BRADENTON	FL	34202				584176959
159 FEARS, SABRINA M	11291 BEEBALM CIR			BRADENTON	FL	34202				584184209
160 FEBEL, RAYMOND A	6587 MEANDERING WAY			BRADENTON	FL	34202				584113005
161 FELICIER, MARIA D	11203 CORALBEAN DR			BRADENTON	FL	34202				584182609
162 FERGUSON, JACK P	11316 RIVERS BLUFF CIR			BRADENTON	FL	34202				584112106
163 FERRALL, JOSEPH C	11104 MARIGOLD DR			BRADENTON	FL	34202				584120554
164 FERRER, DARIO	11211 BEEBALM CIR			BRADENTON	FL	34202				584184759
165 FINI, KATHERINE	11114 BULLRUSH TER			BRADENTON	FL	34202				584177859
166 FISHER, SCOTT A	23 FLAGG ST			BOYLSTON	MA	01505				584178959
167 FISHER, VALERIE A	10613 FOREST RUN DR E			BRADENTON	FL	34211	9388			583615059

15

RCP dc

OWNER	MAILING ADDR1	MAILING ADDR2	MAIL AD3	CITYNAME	ST	ZIP	+4	COUNTRY	POSTALCODE	PARID
168 FISHMAN, NED	6536 MEANDERING WAY			BRADENTON	FL	34202				584118905
169 FLOYD, HAROLD STEVEN	6626 BUTTONBUSH CT			BRADENTON	FL	34202				584119358
170 FONTE, JAMES V	7580 ALISTER MACKENZIE DR			SARASOTA	FL	34240				584102602
171 FORMELLA, JOSEPH A	11246 RIVERS BLUFF CIR			BRADENTON	FL	34202				584122758
172 FORREST, ROBERT R	11214 PINE LILLY PLACE			BRADENTON	FL	34202				584110753
173 FORTNER, JOAN	6675 MEANDERING WAY			BRADENTON	FL	34202				584104053
174 FOSTER, DOUGLAS E	11320 RIVERS BLUFF CIR			BRADENTON	FL	34202				584112056
175 FOWLER, GREGORY D SR	10013 OAK RUN DRIVE			BRADENTON	FL	34211	9410			583611207
176 FREDERICK, LINDA A	11015 HYACINTH PL			BRADENTON	FL	34202				584179459
177 FRITH, HERBERT A JR	10628 FOREST RUN DR			BRADENTON	FL	34211	9386			583613401
178 FUNK, CHARLES	11219 CORALBEAN DR			BRADENTON	FL	34202				584182809
179 GAITHER, RAY THOMAS	6619 MEANDERING WAY			BRADENTON	FL	34202				584113252
180 GALAZKA, CHRISTOPHER P	11270 BEEBALM CIR			BRADENTON	FL	34202				584183709
181 GAMBARDELLA, VICTOR L	6717 CARLYLE LANE			SARASOTA	FL	34243				584106306
182 GAMBLE, DONALD L	6694 MEANDERING WAY			BRADENTON	FL	34202				584104350
183 GARCIA, JESUS M	6594 MEANDERING WAY			BRADENTON	FL	34202				584112908

(6)

RC Page

OWNER	MAILING ADDR1	MAILING ADDR2	MAIL AD3	CITYNAME	ST	ZIP	+4	COUNTRY	POSTALCODE	PARID
184 GARCIA, RAUL ENRIQUE	6614 BUTTONBUSH CT			BRADENTON	FL	34202				584119507
185 GARSON, ALICE L	6522 DEERBERRY CT			BRADENTON	FL	34202				584117808
186 GEIS, KAREN A	6538 DEERBERRY CT			BRADENTON	FL	34202				584117600
187 GIBERSON, STEFAN K	6234 TASSLEFLOWEF TRL			BRADENTON	FL	34202				584184859
188 GIGNAC, HAROLD K	6657 MEANDERING WAY			BRADENTON	FL	34202				584105100
189 GILLESPIE, ROBERT M JR	6544 MEANDERING WAY			BRADENTON	FL	34202				584118806
190 GILMORE, JAY A	10841 FOREST RUN DR			BRADENTON	FL	34211	9391			583615505
191 GODYNYUK, ALEXANDER	217 FOLLEN RD			LEXINGTON	MA	02421				584106157
192 GOLDIN, ROBERT A SR	1120 S FAIRFIELD			LOMBARD	IL	60148				584180159
193 GOLUS, DANIEL F	10407 OAK RUN DR			BRADENTON	FL	34211	9397			583612205
194 GOMEZ, FERNANDO J	10919 BULLRUSH TER			BRADENTON	FL	34202				584176459
195 GOODRICH, THOMAS C	11415 PINE LILLY PL			BRADENTON	FL	34202				584105308
196 GORHAM, DOUGLAS	6819 TUMBLEWEED TRL			BRADENTON	FL	34202				584106058
197 GOTTSCHALK, JOSEPH P	11419 PINE LILLY PL			BRADENTON	FL	34202				584105357
198 GOUVEIA, DEBORAH A	6614 MEANDERING WAY			BRADENTON	FL	34202	1821			584112650
199 GOUX, PATRICK V	10612 FRST RUN DR			BRADENTON	FL	34211	9386			583611009

(16)

10/1/01

OWNER	MAILING ADDR1	MAILING ADDR2	MAIL AD3	CITYNAME	ST	ZIP	+4	COUNTRY	POSTALCODE	PARID
200 GOVE, EDWARD F JR	11002 BULLRUSH TER			BRADENTON	FL	34202				584177259
201 GRABER, MICHAEL F	11206 PINE LILLY PL			BRADENTON	FL	34202				584110852
202 GRAMMES, MARK R	10915 BULLRUSH TERR			BRADENTON	FL	34202	4144			584176509
203 GREEN, LESTER	10308 OAK RUN DR			BRADENTON	FL	34211	5300			583611959
204 GREENFIELD, GORDON A	6710 WILD FLOWER LN			BRADENTON	FL	34202				584121552
205 GREER, THOMAS M	9623 OAK RUN DR			BRADENTON	FL	34211	9409			583614607
206 GREGG, FLOYD F	6415 MEANDERING WAY			BRADENTON	FL	34202				584103659
207 GREGORY, ALICE M	6598 MEANDERING WAY			BRADENTON	FL	34202	1820			584112858
208 GREGORY, CONRAD	11312 RIVERS BLUFF CIR			BRADENTON	FL	34202				584112155
209 GREGORY, ROBERT L	6606 BUTTONBUSH CT			BRADENTON	FL	34202				584119606
210 GRIFFIS, LESLIE	10704 OAKRUN DR			BRADENTON	FL	34211	9399			583615703
211 GROLLMAN, JAY	7206 SWITHCHGRAS TR			BRADENTON	FL	34202				584178609
212 GUTHRIE, THOMAS	10408 OAK RUN DRIVE			BRADENTON	FL	34211	9345			583611850
213 HAGAN, RICHARD C	11109 BULLRUSH TER			BRADENTON	FL	34202				584176109
214 HAGERTY, JOHN	6727 TUMBLEWEED TRL			BRADENTON	FL	34202				584105803
215 HAGGERTY, JOSEPH M	6543 MEANDERING WAY			BRADENTON	FL	34202				584119754

16

RCP 03

OWNER	MAILING ADDR1	MAILING ADDR2	MAIL AD3	CITYNAME	ST	ZIP	+4	COUNTRY	POSTALCODE	PARID
216 HALEY, JOAN E	11011 BULLRUSH TER			BRADENTON	FL	34202				584176259
217 HALL, ERIC A	46 ALTON RD	PARKSTONE, POOLE, DORSET						UNITED KINGDOM	BH1 48SW	584180009 *
218 HALL, WILLIAM A	11336 RIVERS BLUFF CIR			BRADENTON	FL	34202				584106553
219 HALLAGAN, BRIAN M	7202 SWITCHGRASS TRL			BRADENTON	FL	34202				584178659
220 HALLER, PAUL J	6622 MEANDERING WAY			BRADENTON	FL	34202				584112551
221 HALLMAN, JAMES D	6656 MEANDERING WAY			BRADENTON	FL	34202				584104855
222 HAMILTON, POLMERINE	10304 FOREST RUN DR			BRADENTON	FL	34211	9382			583610357
223 HANCOCK, ROBERT G	6686 MEANDERING WAY			BRADENTON	FL	34202				584104459
224 HANEWICH, ANN K	6626 MEANDERING WAY			BRADENTON	FL	34202				584112502
225 HANLEY, PAUL J	6401 FETTERBUSH LN			BRADENTON	FL	34202				584103204
226 HANSON, DONALD A	11218 PINE LILLY PL			BRADENTON	FL	34202				584110704
227 HARKINS, CAROL A	10004 OAK RUN DR			BRADENTON	FL	34211	9740			583610100
228 HARLEY, WILLIAM F	4972 MAHOGANY RUN AVE			SARASOTA	FL	34241				584179059
229 HARRINGTON, SHEILA E	11119 PINE LILLY PL			BRADENTON	FL	34202				584121354
230 HARRIS, DAVID W J	11351 RIVERS BLUFF CIR			BRADENTON	FL	34202	2800			584106207
231 HARRISON, JOHN D	11308 PINE LILLY PL			BRADENTON	FL	34202				584110605

16

ACP/C

OWNER	MAILING ADDR1	MAILING ADDR2	MAIL AD3	CITYNAME	ST	ZIP	+4	COUNTRY	POSTALCODE	PARID
232 HAUGAN, KATHY R	11504 WATER WILLOW AVE			BRADENTON	FL	34202				584102800
233 HAYES, MICHAEL	6806 TUMBLEWEED TRL			BRADENTON	FL	34202				584106454
234 HEDRICKS, DONNA J	11027 PINE LILLY PL			BRADENTON	FL	34202				584121107
235 HENDRY, THOMAS M	10412 FOREST RUN DR			BRADENTON	FL	34211	9383			583610704
236 HENKELMANN, ROGER A	11412 PINE LILLY PL			BRADENTON	FL	34202				584105506
237 HERNANDEZ, ADAM R JR	7121 SWITCHGRASS TRAIL			BRADENTON	FL	34202				584180759
238 HIBBS, BRUCE W	6679 MEANDERING WAY			BRADENTON	FL	34202				584104103
239 HILL, ANA CRISTINA	6723 TUMBLEWEED TRL			BRADENTON	FL	34202				584105753
240 HILLERICH, BRENT	6809 TUMBLEWEED TRAIL			BRADENTON	FL	34202				584105951
241 HINES, CHARLES N	11209 RIVERS BLUFF CIR			BRADENTON	FL	34202				584122550
242 HNIDY, MICHAEL	11418 WATER WILLOW AVE			BRADENTON	FL	34202				584102651
243 HOCKENBURY, PAUL C	6607 MEANDERING WAY			BRADENTON	FL	34202				584113104
244 HOGAN, THOMAS W	11002 HYACINTH PL			BRADENTON	FL	34202				584179259
245 HORROCKS, MARTHA M	6507 DEERBURY CT			BRADENTON	FL	34202				584118152
246 HOUMES, DAVID	11018 PINE LILLY PLACE			BRADENTON	FL	34202				584120703
247 HUDSON, KENNETH C	10845 FOREST RUN DR			BRADENTON	FL	34211	9391			583615554
248 HUGHES, CHARLES W	6835 FAIRVIEW TER			BRADENTON	FL	34203				584184259

17

ACP of C

	OWNER	MAILING ADDR1	MAILING ADDR2	MAIL AD3	CITYNAME	ST	ZIP	+4	COUNTRY	POSTALCODE	PARID
249	HUNSADER, DAVID J	9904 CHALET CIR			BRADENTON	FL	34211	9739			583613054
250	HUTTENHOWER, WILLIAM J	7484 MARIANA DRIVE			SARASOTA	FL	34231	7922			584179909
251	IGLESIAS, SILVINA	11131 HYACINTH PL			BRADENTON	FL	34202				584180109
252	ILL, FREDERICK E JR	11331 RIVERS BLUFF CIR			BRADENTON	FL	34202				584111553
253	INCARDONA, ANTHONY	11305 PINE LILLY PL			BRADENTON	FL	34202				584111207
254	J Q PROPERTIES	6837 BROOK RD			FRANKSVILLE	WI	53126				584182759
255	JACKSON, MARK SR	10808 BULLRUSH TER			BRADENTON	FL	34202				584176909
256	JAGISCH, RONALD A	11105 PINE LILLY PLACE			BRADENTON	FL	34202				584121206
257	JAMER, THOMAS CARL	11243 RIVERS BLUFF CIR			BRADENTON	FL	34202				584122204
258	JANIK, ANDREW A III	11207 BEEBALM CIR			BRADENTON	FL	34202				584184809
259	JANNING, THOMAS W	11215 PINE LILLY PLACE			BRADENTON	FL	34202	1841			584111108
260	JENNINGS, RUSSELL D	6634 MEANDERING WAY			BRADENTON	FL	34202				584112403
261	JEWELL, KEVIN V	11015 PINE LILLY PL			BRADENTON	FL	34202				584120950
262	JOHNSON, RANDY G	6415 FETTERBUSH LANE			BRADENTON	FL	34202				584103055
263	JONES, MARK H	11101 HYACINTH PL			BRADENTON	FL	34202				584179759
264	JORDAN, CURTIS W	11409 PARKSIDE PLACE			SARASOTA	FL	34202				584102206
265	JULIEN, VINCE E	11211 CORALBEAN DR			BRADENTON	FL	34202				584182709
266	JURGOVAN, MARC A	11239 RIVERS BLUFF CIR			BRADENTON	FL	34202				584122253

18

KCP 150

OWNER	MAILING ADDR1	MAILING ADDR2	MAIL AD3	CITYNAME	ST	ZIP	+4	COUNTRY	POSTALCODE	PARID
267 JURKOWSKI, BRYAN	6664 MEANDERING WAY			BRADENTON	FL	34202				584104756
268 KAMRADT, STEVEN R	11224 BEEBALM CIR			BRADENTON	FL	34202				584183159
269 KAPLAN, BRUCE	11123 PINE LILLY PLACE			BRADENTON	FL	34202				584121404
270 KARLSSON, BOZENA ANNA	6660 MEANDERING WAY			BRADENTON	FL	34202				584104806
271 KARUZA, BRET	7432 ARROWHEAD RUN			BRADENTON	FL	34202				584187759
272 KEARNEY, KITT E R	11323 RIVERS BLUFF CIRCLE			BRADENTON	FL	34202				584111652
273 KEEFE, MARILYN J	6611 MEANDERING WAY			BRADENTON	FL	34202				584113153
274 KELLY, JAMES L	10605 OAK RUN DRIVE			BRADENTON	FL	34211	9200			583615901
275 KELLY, JASON R	1008 MARLIN LAKES CIR #427			SARASOTA	FL	34232				584184709
276 KETTER, KENNETH R	11307 RIVERS BLUFF CIR			BRADENTON	FL	34202				584111850
277 KIMBALL HILL HOMES FLORIDA INC	8584 KATY FREEWAY			HOUSTON	TX	77024				584183809
278 KIMBALL HILL HOMES FLORIDA, INC	8584 KATY FREEWAY			HOUSTON	TX	77024				584181359
279 KIMBALL HILL HOMES OF FLORIDA INC	8584 KATY FREEWAY			HOUSTON	TX	77024				584183059
280 KIMBALL HILL HOMES OF FLORIDA INC	8584 KATY FREEWAY			HOUSTON	TX	77024				584183259
281 KIMBALL HILL HOMES OF FLORIDA INC	8584 KATY-PWY			HOUSTON	TX	77024				584183309

(//)

KCPJC

OWNER	MAILING ADDR1	MAILING ADDR2	MAIL AD3	CITYNAME	ST	ZIP	+4	COUNTRY	POSTALCODE	PARID
282 KIMBALL HILL HOMES OF FLORIDA INC	8584 KATY FWY			HOUSTON	TX	77024				584184059
283 KIMBALL HILL HOMES OF FLORIDA INC	8584 KATY FWY			HOUSTON	TX	77024				584184109
284 KIMBALL HILL HOMES OF FLORIDA INC	8584 KATY FWY			HOUSTON	TX	77024				584182559
285 KIMBALL HILL HOMES OF FLORIDA INC	8584 KATY FWY			HOUSTON	TX	77024				584182509
286 KIMBALL HILL HOMES OF FLORIDA INC	8584 KATY FWY			HOUSTON	TX	77024				584182459
287 KIMBALL HILL HOMES OF FLORIDA INC	8584 KATY FWY			HOUSTON	TX	77024				584182409
288 KIMBALL HILL HOMES OF FLORIDA INC	8584 KATY FREEWAY			HOUSTON	TX	77024				584182359
289 KIMBALL HILL HOMES OF FLORIDA INC	8584 KATY FWY			HOUSTON	TX	77024				584182859
290 KIMBALL HILL HOMES OF FLORIDA INC	8584 KATY FREEWAY			HOUSTON	TX	77024				584182309
291 KIMBALL HILL HOMES OF FLORIDA INC	8584 KATY FREEWAY			HOUSTON	TX	77024				584182959
292 KIMBALL HILL HOMES OF FLORIDA INC	8584 KATY FREEWAY			HOUSTON	TX	77024				584182209
293 KIMBALL HILL HOMES OF FLORIDA INC	8584 KATY FWY			HOUSTON	TX	77024				584181309
294 KIMBALL HILL HOMES OF FLORIDA INC	8584 KATY FWY			HOUSTON	TX	77024				584181459

RCP of C

	OWNER	MAILING ADDR1	MAILING ADDR2	MAIL AD3	CITYNAME	ST	ZIP	+4	COUNTRY	POSTALCODE	PARID
295	KIMBALL HILL HOMES OF FLORIDA INC	8584 KATY FWY			HOUSTON	TX	77024				584181509
296	KIMBALL HILL HOMES OF FLORIDA INC	8584 KATY FREEWAY			HOUSTON	TX	77024				584181609
297	KIMBALL HILL HOMES OF FLORIDA INC	8584 KATY FREEWAY			HOUSTON	TX	77024				584181809
298	KIMBALL HILL HOMES OF FLORIDA INC	8584 KATY FREEWAY			HOUSTON	TX	77024				584181859
299	KIMBALL HILL HOMES OF FLORIDA INC	8584 KATY FREEWAY			HOUSTON	TX	77024				584181959
300	KIMBRELL, JAMES M	10309 OAK RUN DRIVE			BRADENTON	FL	34211	9411			583612155
301	KINTZ, SUSAN L	10005 OAK RUN DRIVE			BRADENTON	FL	34211	9410			583611108
302	KIWCAK, STEVEN	11118 PINE LILLY PL			BRADENTON	FL	34202				584121800
303	KNEELAND, DAVID L	10620 FOREST RUN DR			BRADENTON	FL	34211	9386			583613302
304	KNIGHT, THOMAS A	10923 BULLRUSH TERRACE			BRADENTON	FL	34202				584176409
305	KNOPP, CLARENCE R	10312 FOREST RUN CIR			BRADENTON	FL	34211	9382			583610506
306	KOPSTAD, TODD	6539 MEANDERING WAY			BRADENTON	FL	34202				584119705
307	KRAFT, PAUL	7210 SWITCHGRASS TRL			BRADENTON	FL	34202				584178559
308	KRAFT, TIMOTHY J	11108 HYACINTH PL			BRADENTON	FL	34202	4163			584180509
309	KRIEGEL, JON	11006 BULLRUSH TER			BRADENTON	FL	34202				584177659

10

RLP DC

OWNER	MAILING ADDR1	MAILING ADDR2	MAIL AD3	CITYNAME	ST	ZIP	+4	COUNTRY	POSTALCODE	PARID
310 KRONSTADT, SHELLY F	6263 TASSLEFLOWER TRL			BRADENTON	FL	34202				584182059
311 KULAGA, MARCEL	7227 SWITCHGRASS TRL			BRADENTON	FL	34202				584180209
312 KULB, DONALD E	11407 PINE LILLY PL			BRADENTON	FL	34202	1845			584105209
313 KURPE, RAYMOND E	11250 RIVERS BLUFF CIR			BRADENTON	FL	34202	1896			584122709
314 LABELL, DALE B	11315 RIVERS BLUFF CIRCLE			BRADENTON	FL	34202				584111751
315 LAHR, RICHARD V	10705 FOREST RUN DR			BRADENTON	FL	34211	9389			583615208
316 LAKEWOOD RANCH COMMUNITY	6215 LORRAINE RD			BRADENTON	FL	34211	6708			584107155
317 LAKEWOOD RANCH COMMUNITY	6215 LORRAINE RD			BRADENTON	FL	34211	6708			584108203
318 LAKEWOOD RANCH COMMUNITY	6215 LORRAINE RD			BRADENTON	FL	34211	6708			584107403
319 LAKEWOOD RANCH COMMUNITY	6215 LORRAINE RD			BRADENTON	FL	34211	6708			584123202
320 LAKEWOOD RANCH COMMUNITY	6215 LORRAINE RD			BRADENTON	FL	34211	6708			584123152
321 LAKEWOOD RANCH COMMUNITY	6215 LORRAINE RD			BRADENTON	FL	34211	6708			584123251
322 LAKEWOOD RANCH COMMUNITY	6215 LORRAINE RD			BRADENTON	FL	34211	6708			584112254
323 LAKEWOOD RANCH COMMUNITY	6215 LORRAINE RD			BRADENTON	FL	34211	6708			584112304

(7)

	OWNER	MAILING ADDR1	MAILING ADDR2	MAIL AD3	CITYNAME	ST	ZIP	+4	COUNTRY	POSTALCODE	PARID
324	LAKEWOOD RANCH COMMUNITY	6215 LORRAINE RD			BRADENTON	FL	34211	6708			584107205
325	LAKEWOOD RANCH COMMUNITY	6215 LORRAINE RD			BRADENTON	FL	34211	6708			584108153
326	LAKEWOOD RANCH COMMUNITY	6215 LORRAINE RD			BRADENTON	FL	34211	6708			584107957
327	LAKEWOOD RANCH COMMUNITY	6215 LORRAINE RD			BRADENTON	FL	34211	6708			584107759
328	LAKEWOOD RANCH COMMUNITY	6215 LORRAINE RD			BRADENTON	FL	34211	6708			584106959
329	LAKEWOOD RANCH COMMUNITY	6215 LORRAINE RD			BRADENTON	FL	34211	6708			584108302
330	LAKEWOOD RANCH COMMUNITY	6215 LORRAINE RD			BRADENTON	FL	34211	6708			584107056
331	LAKEWOOD RANCH COMMUNITY	6215 LORRAINE RD			BRADENTON	FL	34211	6708			584107304
332	LAKEWOOD RANCH COMMUNITY	6215 LORRAINE RD			BRADENTON	FL	34211	6708			584108500
333	LAKEWOOD RANCH COMMUNITY	6215 LORRAINE RD			BRADENTON	FL	34211	6708			584107650
334	LAKEWOOD RANCH COMMUNITY	6215 LORRAINE RD			BRADENTON	FL	34211	6708			584107007
335	LAKEWOOD RANCH COMMUNITY	6215 LORRAINE RD			BRADENTON	FL	34211	6708			584107502
336	LAKEWOOD RANCH COMMUNITY	6215 LORRAINE RD			BRADENTON	FL	34211	6708			584108104

RCP d/c

OWNER	MAILING ADDR1	MAILING ADDR2	MAIL AD3	CITYNAME	ST	ZIP	+4	COUNTRY	POSTALCODE	PARID
337 LAKEWOOD RANCH COMMUNITY	6215 LORRAINE RD			BRADENTON	FL	34211	6708			584108401
338 LAKEWOOD RANCH COMMUNITY	6215 LORRAINE RD			BRADENTON	FL	34211	6708			584107254
339 LAKEWOOD RANCH COMMUNITY	6215 LORRAINE RD			BRADENTON	FL	34211	6708			584108351
340 LAKEWOOD RANCH COMMUNITY	6215 LORRAINE RD			BRADENTON	FL	34211	6708			584107858
341 LAKEWOOD RANCH COMMUNITY	6215 LORRAINE RD			BRADENTON	FL	34211	6708			584107106
342 LAKEWOOD RANCH COMMUNITY	6215 LORRAINE RD			BRADENTON	FL	34211	6708			584108450
343 LAKEWOOD RANCH COMMUNITY	6215 LORRAINE RD			BRADENTON	FL	34211	6708			584108252
344 LAKEWOOD RANCH COMMUNITY	6215 LORRAINE RD			BRADENTON	FL	34211	6708			584107809
345 LAKEWOOD RANCH COMMUNITY	6215 LORRAINE RD			BRADENTON	FL	34211	6708			584106900
346 LAKEWOOD RANCH COMMUNITY	6215 LORRAINE RD			BRADENTON	FL	34211	6708			584107601
347 LAKEWOOD RANCH COMMUNITY	6215 LORRAINE RD			BRADENTON	FL	34211	6708			584107908
348 LAKEWOOD RANCH COMMUNITY	6215 LORRAINE RD			BRADENTON	FL	34211	6708			584108005
349 LAKEWOOD RANCH COMMUNITY	6215 LORRAINE RD			BRADENTON	FL	34211	6708			584108559

6

RCP of C

OWNER	MAILING ADDR1	MAILING ADDR2	MAIL AD3	CITYNAME	ST	ZIP	+4	COUNTRY	POSTALCODE	PARID
350 LAKEWOOD RANCH COMMUNITY	6215 LORRAINE RD			BRADENTON	FL	34211	6708			584108054
351 LAKEWOOD RANCH COMMUNITY	6215 LORRAINE RD			BRADENTON	FL	34211	6708			584107551
352 LAKEWOOD RANCH COMMUNITY	6215 LORRAINE RD			BRADENTON	FL	34211	6708			584107452
353 LAKEWOOD RANCH COMMUNITY	6215 LORRAINE RD			BRADENTON	FL	34211	6708			584120307
354 LAKEWOOD RANCH COMMUNITY	6215 LORRAINE RD			BRADENTON	FL	34211	6708			584120406
355 LAKEWOOD RANCH COMMUNITY	6215 LORRAINE RD			BRADENTON	FL	34211	6708			584120455
356 LAKEWOOD RANCH COMMUNITY	6215 LORRAINE RD			BRADENTON	FL	34211	6708			584130454
357 LAKEWOOD RANCH COMMUNITY	6215 LORRAINE RD			BRADENTON	FL	34211	6708			584120356
358 LAKEWOOD RANCH COMMUNITY	6215 LORRAINE RD			BRADENTON	FL	34211	6708			584107700
359 LAKEWOOD RANCH COMMUNITY DEVELOPMENT	6215 LORRAINE RD			BRADENTON	FL	34211	6708			584178159
360 LAKEWOOD RANCH COMMUNITY DEVELOPMENT	6215 LORRAINE RD			BRADENTON	FL	34211	6708			584177909
361 LAKEWOOD RANCH COMMUNITY DEVELOPMENT	6215 LORRAINE RD			BRADENTON	FL	34211	6708			584178059

LCP of C

	OWNER	MAILING ADDR1	MAILING ADDR2	MAIL AD3	CITYNAME	ST	ZIP	+4	COUNTRY	POSTALCODE	PARID
362	LAKWOOD RANCH COMMUNITY DEVELOPMENT	6215 LORRAINE RD			BRADENTON	FL	34211	6708			584178109
363	LAKWOOD RANCH COMMUNITY DEVELOPMENT	6215 LORRAINE RD			BRADENTON	FL	34211	6708			584189059
364	LAKWOOD RANCH COMMUNITY DEVELOPMENT	6215 LORRAINE RD			BRADENTON	FL	34211	6708			584189109
365	LAKWOOD RANCH COMMUNITY DEVELOPMENT	6215 LORRAINE RD			BRADENTON	FL	34211	6708			584189159
366	LAKWOOD RANCH COMMUNITY DEVELOPMENT	6215 LORRAINE RD			BRADENTON	FL	34211	6708			584189209
367	LAKWOOD RANCH COMMUNITY DEVELOPMENT	6215 LORRAINE RD			BRADENTON	FL	34211	6708			584189259
368	LAKWOOD RANCH COMMUNITY DEVELOPMENT	6215 LORRAINE RD			BRADENTON	FL	34211	6708			584189309
369	LAKWOOD RANCH COMMUNITY DEVELOPMENT	6215 LORRAINE RD			BRADENTON	FL	34211	6708			584189359
370	LAKWOOD RANCH COMMUNITY DEVELOPMENT	6215 LORRAINE RD			BRADENTON	FL	34211	6708			584185109
371	LAKWOOD RANCH COMMUNITY DEVELOPMENT	6215 LORRAINE RD			BRADENTON	FL	34211	6708			584189259

6

RCP ojl

OWNER	MAILING ADDR1	MAILING ADDR2	MAIL AD3	CITYNAME	ST	ZIP	+4	COUNTRY	POSTALCODE	PARID
372 LAKEWOOD RANCH COMMUNITY DEVELOPMENT	6215 LORRAINE RD			BRADENTON	FL	34211	6708			584185209
373 LAKEWOOD RANCH COMMUNITY DEVELOPMENT	6215 LORRAINE RD			BRADENTON	FL	34211	6708			584185159
374 LAKEWOOD RANCH COMMUNITY DEVELOPMENT	6215 LORRAINE RD			BRADENTON	FL	34211	6708			584185059
375 LAKEWOOD RANCH COMMUNITY DEVELOPMENT	6215 LORRAINE RD			BRADENTON	FL	34211	6708			584185009
376 LAKEWOOD RANCH COMMUNITY DEVELOPMENT	6215 LORRAINE RD			BRADENTON	FL	34211	6708			584184959
377 LAKEWOOD RANCH COMMUNITY DEVELOPMENT	6215 LORRAINE RD			BRADENTON	FL	34211	6708			584184909
378 LAKEWOOD RANCH COMMUNITY DEVELOPMENT	6215 LORRAINE RD			BRADENTON	FL	34211	6708			584181109
379 LAKEWOOD RANCH COMMUNITY DEVELOPMENT	6215 LORRAINE RD			BRADENTON	FL	34211	6708			584181059
380 LAKEWOOD RANCH COMMUNITY DEVELOPMENT	6215 LORRAINE RD			BRADENTON	FL	34211	6708			584181009
381 LAKEWOOD RANCH COMMUNITY DEVELOPMENT	6215 LORRAINE RD			BRADENTON	FL	34211	6708			584180969

RCP of C

	OWNER	MAILING ADDR1	MAILING ADDR2	MAIL AD3	CITYNAME	ST	ZIP	+4	COUNTRY	POSTALCODE	PARID
382	LAKEWOOD RANCH COMMUNITY DEVELOPMENT	6215 LORRAINE RD			BRADENTON	FL	34211	6708			584180909
383	LAKEWOOD RANCH COMMUNITY DEVELOPMENT	6215 LORRAINE RD			BRADENTON	FL	34211	6708			584180859
384	LAKEWOOD RANCH COMMUNITY DEVELOPMENT	6215 LORRAINE RD			BRADENTON	FL	34211	6708			584180809
385	LAKEWOOD RANCH COMMUNITY DEVELOPMENT	6215 LORRAINE RD			BRADENTON	FL	34211	6708			584178009
386	LAKEWOOD RANCH COMMUNITY DEVELOPMENT	6215 LORRAINE RD			BRADENTON	FL	34211	6708			584177959
387	LANDRUM, ROY C	10925 BLUESTEM CIR			BRADENTON	FL	34202				584186709
388	LANE, TIMOTHY F	11219 RIVERS BLUFF CIR			BRADENTON	FL	34202				584122451
389	LANG, THEODORE C	6551 MEANDERING WAY			BRADENTON	FL	34202				584119869
390	LANIER, CHRISTOPHER LEE	10125 OAK RUN DR			BRADENTON	FL	34211	9396			583611355
391	LASKO, HILARY A	6645 MEANDERING WAY			BRADENTON	FL	34202				584104954
392	LATHAM, ROBERT WADE	11019 HYACINTH PL			BRADENTON	FL	34202				584179509
393	LAWSON, MARK	6921 85TH STREET CT E			BRADENTON	FL	34202				1902100401
394	LEARDI, LYNETTE FLANAGAN	10825 FOREST RUN DR E			BRADENTON	FL	34211	9407			583615307

J

RC P of C

OWNER	MAILING ADDR1	MAILING ADDR2	MAIL AD3	CITYNAME	ST	ZIP	+4	COUNTRY	POSTALCODE	PARID
395 LEE WETHERINGTON HOMES INC	5009 BUSINESS BLVD			SARASOTA	FL	34240				584177809
396 LEE WETHERINGTON HOMES INC	5009 BUSINESS BLVD			SARASOTA	FL	34240				584176059
397 LEIS, THOMAS E	7614 BROOMSEDGE CT			BRADENTON	FL	34202				584177409
398 LEITER, LAURENCE N	11007 HYACINTH PL			BRADENTON	FL	34202				584179359
399 LEMKE, ANTHONY L	10413 OAK RUN DR			BRADENTON	FL	34211	9397			583612304
400 LENGERER, PETER	11003 PINE LILLY PLACE			BRADENTON	FL	34202				584120802
401 LEROW, ROBERT C	7615 BROOMSEDGE CT			BRADENTON	FL	34202				584177509
402 LERSCH, CHARLES D	11115 PINE LILLY PL			BRADENTON	FL	34202				584121305
403 LESNAK, JANICE	6510 DEERBERRY CT			BRADENTON	FL	34202				584117956
404 LEWIS, ROBERT I	10856 FOREST RUN DR			BRADENTON	FL	34211	9390			583614201
405 LICAUSI, VINCENZO	14 HILLTOP DR			PEABODY	MA	01960				584180459
406 LICHNER, GEORGE R	10929 BLUE STEM CIR			BRADENTON	FL	34202				584186659
407 LINDBOM, DAVID F	6814 TUMBLEWEEED TRL			BRADENTON	FL	34202	1852			584106355
408 LINDHOLM, CHARLES E	11023 PINE LILLY PL			BRADENTON	FL	34202				584121057
409 LINDSAY, HUGH W JR	9607 OAK RUN DR			BRADENTON	FL	34211	9409			583612502
410 LOHER, THOMAS E	6526 DARBERRY CT			BRADENTON	FL	34202	1867			584117758

15

RCP o/c

OWNER	MAILING ADDR1	MAILING ADDR2	MAIL AD3	CITYNAME	ST	ZIP	+4	COUNTRY	POSTALCODE	PARID
411 LONDON, JAMES E SR	11240 CORALBEAN DRIVE			BRADENTON	FL	34202				584182109
412 LOWE, JAMES GARRY	6502 DEERBERRY CT			BRADENTON	FL	34202				584118053
413 LUDWIG, JOHN J	6929 85TH STREET CT E			BRADENTON	FL	34202				1902100500
414 MACINTYRE, NEIL	10508 FOREST RUN DR			BRADENTON	FL	34211	9745			583610803
415 MADER, DONALD K	6503 DEERBERRY CT			BRADENTON	FL	34202				584118103
416 MALLIS, SAMUEL S	11319 PINE LILLY PLACE			BRADENTON	FL	34202				584111355
417 MANBECK, MARK M	6509 MEANDERING WAY			BRADENTON	FL	34202				584102354
418 MANNING, LAWRENCE W	10712 FOREST RUN DR			BRADENTON	FL	34211	9387			583613500
419 MARGE, WAYNE SR	9608 OAK RUN DR			BRADENTON	FL	34211	9737			583614508
420 MARMON, RICHARD W	6530 DEERBERRY CT			BRADENTON	FL	34202				584117709
421 MARQUIS, STEVEN C	11295 BEEBALM CIR			BRADENTON	FL	34202				584184659
422 MARR, HELEN L	11309 PINE LILLY DR			BRADENTON	FL	34202				584111256
423 MARSHALL, DAVID C	7303 ARROWHEAD RUN			BRADENTON	FL	34202				584188059
424 MARSHALL, MICHAEL JOHN	11347 RIVERS BLUFF CIR			BRADENTON	FL	34202				584106256
425 MARSTON, W HEATH	6515 MEANDERING WAY			BRADENTON	FL	34202				584102305
426 MARTINEZ, MANUEL A	10212 FRST RUN DR			BRADENTON	FL	34211	9746			583612106

(16)

RCP o/c

OWNER	MAILING ADDR1	MAILING ADDR2	MAIL AD3	CITYNAME	ST	ZIP	+4	COUNTRY	POSTALCODE	PARID
427 MASON, ROBERT S JR	11227 RIVERS BLUFF CIR			BRADENTON	FL	34202				584122352
428 MASSA, PAUL S	11304 PINE LILLY PLACE			BRADENTON	FL	34202				584110654
429 MASTRO, MARIO	11406 WATER WILLOW AVE			BRADENTON	FL	34202				584102503
430 MATHEY, MARILYN	11322 BLUE SAGE PL			BRADENTON	FL	34202				584130355
431 MAUL, DAVID F	10617 FRST RUN DR			BRADENTON	FL	34211	9388			583615109
432 MAURER, RANDY L	11283 BEEBALM CIR			BRADENTON	FL	34202				584184309
433 MAY, LARRY GENE	11416 PINE LILLY PL			BRADENTON	FL	34202				584105456
434 MCCLOY, DANIEL J	7307 ARROWHEAD RUN			BRADENTON	FL	34202				584188109
435 MCCRARY, STEPHANIE E	11227 CORALBEAN DR			BRADENTON	FL	34202				584182909
436 MCDANIEL, JOHN S	10803 BULLRUSH TER			BRADENTON	FL	34202				584176809
437 MCDERMITT, GARY M	11127 PINE LILLY PL			BRADENTON	FL	34202				584121453
438 MCDONOUGH, WILLIAM J	7116 SWITCHGRASS TRL			BRADENTON	FL	34202				584178809
439 MCKENNA, DAVID M	7214 SWITCHGRASS TRL			BRADENTON	FL	34202				584178509
440 MCKENNA, JOSEPH M	11122 PINE LILLY PL			BRADENTON	FL	34202				584121750
441 MCLAUGHLIN, GEORGE F	11006 HYACINTH PL			BRADENTON	FL	34202	4158			584179209
442 MCNAB, ROBERT C	11026 PINE LILLY PL			BRADENTON	FL	34202				584120604
443 MCNAUGHTON, JOHN T	10409 OAK RUN DR			BRADENTON	FL	34211	9397			583612254

RCP of U

OWNER	MAILING ADDR1	MAILING ADDR2	MAIL AD3	CITYNAME	ST	ZIP	+4	COUNTRY	POSTALCODE	PARID
444 MEADE, BRUCE A	9907 RANCHWOOD CIRCLE			BRADENTON	FL	34211	9413			583614953
445 MENARD, THERESE M	7419 ARROWHEAD RUN			BRADENTON	FL	34202				584188759
446 MERRILL, PEARL M	10609 FOREST RUN DR			BRADENTON	FL	34211	9388			583611751
447 MILES, STEPHEN L	6668 MEANDERING WAY			BRADENTON	FL	34202				584104707
448 MILLER, DAN R	6515 DEERBERRY CT			BRADENTON	FL	34202				584118251
449 MILLER, JAMES R	7332 ARROWHEAD RUN			BRADENTON	FL	34202				584187159
450 MIRSKY, ROBERT S	4763 TRAVINI CIR 102			SARASOTA	FL	34235	2647			584177459
451 MISSEN, ALAN J	87 MARTINIQUE DR			BUFFALO	NY	14227				584178409
452 MITCHELL, JAMES S	6567 MEANDERING WAY			BRADENTON	FL	34202				584120059
453 MITCHELL, KARI A	11246 BEEBALM CIR			BRADENTON	FL	34202				584183409
454 MORRIS, PAMELA J	1400 KENILWORTH			SARASOTA	FL	34231				584179409
455 MORSE, CHARLES B	11011 PINE LILLY PL			BRADENTON	FL	34202				584120901
456 MOSDELL, DENNIS A	P O BOX 1514			ONECO	FL	34264	1514			583611603
457 MURRAY, JOHN E	10309 FOREST RUN DR			BRADENTON	FL	34211	9384			583611553
458 NAGLE, CHRISTOPHER M	9704 OAK RUN DR			BRADENTON	FL	34211	9392			583612759
459 NATHANSON, IRENE	11236 CORALBEAN DRIVE			BRADENTON	FL	34202				584182159

(16)

RCP of C

OWNER	MAILING ADDR1	MAILING ADDR2	MAIL AD3	CITYNAME	ST	ZIP	+4	COUNTRY	POSTALCODE	PARID
460 NEVILLE, JAMES	10824 FOREST RUN DR			BRADENTON	FL	34211	9742			583613807
461 NEWSOME, JOHN S	10608 OAK RUN DR			BRADENTON	FL	34211	9311			583615752
462 NICKENS, ERIC JON	11219 PINE LILLY PL			BRADENTON	FL	34202				584111157
463 NIEVES, MIGUEL	11327 BLUE SAGE PL			BRADENTON	FL	34202				584130157
464 NORTON, ROBERT K	11340 RIVERS BLUFF CIR			BRADENTON	FL	34202				584106504
465 NOTARIO, JOSE C	11423 PARKSIDE PL			BRADENTON	FL	34202				584102057
466 NOTO, CARL D	7316 ARROWHEAD RUN			BRADENTON	FL	34202				584186959
467 NUCLO, PAUL E	6571 MEANDERING WAY			BRADENTON	FL	34202				584120109
468 OAKES, THOMAS	7336 ARROWHEAD RUN			BRADENTON	FL	34202				584187209
469 ODAY, DOUGLAS J	6419 MEANDERING WAY			BRADENTON	FL	34202				584103709
470 ODELL, HOLLY ANN	11210 PINE LILLY PL			BRADENTON	FL	34202				584110803
471 ODONNELL, LARRY E	6563 MEANDERING WAY			BRADENTON	FL	34202				584120000
472 OETJEN, WALLACE D	11218 RIVERS BLUFF CIR			BRADENTON	FL	34202				584123004
473 OHALLORAN, JOHN J	11415 WATER WILLOW AVE			BRADENTON	FL	34202				584103857
474 OHOP, JOSEPH R	6631 BUTTONBUSH CT			BRADENTON	FL	34202				584119309
475 ORTEGA, MARCELLA B	6239 TASSLEFLOWER TRL			BRADENTON	FL	34202				584181759

RCP djc

	OWNER	MAILING ADDR1	MAILING ADDR2	MAIL AD3	CITYNAME	ST	ZIP	+4	COUNTRY	POSTALCODE	PARID
476	OSBORNE, WILLA	11424 PARKSIDE PLACE			BRADENTON	FL	34202				584103253
477	OSTERLING, ROGER C	10816 BULLRUSH TER			BRADENTON	FL	34202				584177009
478	OVITZ, JOHN B	6514 DEERBERRY CT			BRADENTON	FL	34202				584117907
479	OWEN, ALEXANDRA P	6698 MEANDERING WAY			BRADENTON	FL	34202				584104301
480	PACKHAM, RICHARD BRIAN	6670 MEANDERING WAY			BRADENTON	FL	34202				584104657
481	PARENS, ROBERT B	6405 FETTERBUSH LN			BRADENTON	FL	34202				584103154
482	PARKER, JAMES	202 PINE RIDGE ROAD			PRATTVILLE	AL	36067				584177059
483	PATRICELLI, J EDWARD	6731 TUMBLEWEED TRL			BRADENTON	FL	34202				584105852
484	PATTI, C STEPHEN	10811 BULLRUSH TER			BRADENTON	FL	34202				584176709
485	PECK, DAVID MARK	11031 PINE LILLY PL			BRADENTON	FL	34202				584121156
486	PELISEK, JAMES	11215 RIVERS BLUFF CIR			BRADENTON	FL	34202				584122501
487	PEPPER, MARK A	8409 COUNTRY PKWY			SARASOTA	FL	34243				584180059
488	PERKINS, CHRISTOPHER M	11407 WATER WILLOW AVE			BRADENTON	FL	34202				584103758
489	PERKINS, WILLIAM H	1621 CRESCENT LN			MC LEAN	VA	22101				584106405
490	PETROFF, DANIEL C	11295 BEEBALM CIR			BRADENTON	FL	34202				584184159
491	PFEILSTICKER, JANE R	10860 FOREST RUN DR			BRADENTON	FL	34211	9390			583614250

16

KLP of C

OWNER	MAILING ADDR1	MAILING ADDR2	MAIL AD3	CITYNAME	ST	ZIP	+4	COUNTRY	POSTALCODE	PARID
492 PHILHOWER, MARY S	11419 PARKSIDE PLACE			BRADENTON	FL	34202				584102107
493 PHILLIPPIE, DOROTHY K	6235 TASSLEFLOWEF TRL			BRADENTON	FL	34202				584181709
494 PILKINGTON, JOHN P	9718 OAK RUN DR			BRADENTON	FL	34211	9392			583612957
495 PINSONNEAULT, WAYNE BENJAMIN	11205 PINE LILLY PLACE			BRADENTON	FL	34202				584111009
496 PIPER-LOCHEAD, SANDRA J	11410 WATER WILLOW AVE			BRADENTON	FL	34202				584102552
497 PLAXA, RONALD	11109 HYACINTH PLACE			BRADENTON	FL	34202				584179859
498 PRASAD, SUDHIR	2597 LYNDI LANE			MUSKEGON	MI	49444				584104400
499 PROCTOR, PRISCILLA B	11508 WATER WILLOW AVE			BRADENTON	FL	34202				584102859
500 QUIMBY, WAYNE J	11240 BEEBALM CIR			BRADENTON	FL	34202				584183359
501 RADDATZ, ROGER A	6519 DEERBERRY CT			BRADENTON	FL	34202				584118301
502 RAINWATER, BARRY L	11327 RIVERS BLUFF CIR			BRADENTON	FL	34202				584111603
503 RAMKER, MICHAEL J	11209 PINE LILLY PL			BRADENTON	FL	34202				584111058
504 RANDALL, ALAN L	6618 MEANDERING WAY			BRADENTON	FL	34202				584112601
505 RANDOLPH, JAMES E	11318 PINE LILLY PLACE			BRADENTON	FL	34202				584110506
506 RASMUSSEN, BRENT R	10604 OAKRUN DR			BRADENTON	FL	34211	9311			583615802
507 REED, JOHN E	11408 PARKSIDE PLACE			BRADENTON	FL	34202				584103451

16

RCP of C

OWNER	MAILING ADDR1	MAILING ADDR2	MAIL AD3	CITYNAME	ST	ZIP	+4	COUNTRY	POSTALCODE	PARID
508 REED, RONALD A	11210 RIVERS BLUFF CIR			BRADENTON	FL	34202				584123103
509 REID, BRAD T	6559 MEANDERING WAY			BRADENTON	FL	34202				584119952
510 REIS, PAUL E	1228 MILLBROOK CIR			BRADENTON	FL	34202				584130207
511 REITANO, CLOTILDE A	2036 APPLE TREE STREET			PHILADELPHIA	PA	19103				584180359
512 REUSS, RONALD L	10815 BULLRUSH TER			BRADENTON	FL	34202				584176659
513 REVELL, LESLIE /	10609 OAK RUN DR			BRADENTON	FL	34211	9200			583615950
514 RICE, RONALD D SR	10905 BULLRUSH TER			BRADENTON	FL	34202				584176609
515 RICH, DANIEL L	11304 RIVERS BLUFF CIR			BRADENTON	FL	34202				584122600
516 RIDENOUR, SHELBY A	9912 CHALET CIR			BRADENTON	FL	34211	9739			583613153
517 RIVERSIDE BROKERAGE INC	814 6TH AVE W			BRADENTON	FL	34205				584180259
518 ROBERTS, JILL B	6805 TUMBLEWEED TRAIL			BRADENTON	FL	34202				584105902
519 RODRIGUEZ, GILBERT	7335 ARROWHEAD RUN			BRADENTON	FL	34202				584188409
520 ROGERS, DOUGLAS	7218 SWITCHGRASS TRL			BRADENTON	FL	34202				584178459
521 ROMERO, RAFAEL E	11290 BEEBALM CIR			BRADENTON	FL	34202				584183959
522 ROMINE, MICHAEL	6511 DEERBERRY CT			BRADENTON	FL	34202				584118202
523 ROTHWEILER, MILTON F JR	11022 PINE LILLY PLACE			BRADENTON	FL	34202				584120653
524 ROTUNDA, CHARLES A	11319 BLUE SAGE PLACE			BRADENTON	FL	34202				584130306

17

KCP of C

	OWNER	MAILING ADDR1	MAILING ADDR2	MAIL AD3	CITYNAME	ST	ZIP	+4	COUNTRY	POSTALCODE	PARID
525	ROWE, NANCY L	11423 WATER WILLOW AVE			BRADENTON	FL	34202				584103956
526	ROZNOS, JASON M	11035 HYACINTH PL			BRADENTON	FL	34202				584179709
527	RUEHLE, K MICHAEL	6678 MEANDERING WAY			BRADENTON	FL	34202				584104558
528	RUSSELL, DONALD R	10205 OAK RUN DR			BRADENTON	FL	34211	9035			583611405
529	SA7	9708 OAK RUN			BRADENTON	FL	34211	9392			583612809
530	SABIN, JENNIFER E	6505 MEANDERING WAY			BRADENTON	FL	34202				584102404
531	SAFIANO, ANDRES	11271 BEEBALM CIRCLE			BRADENTON	FL	34202				584184459
532	SAGAR, CHRISTOPHER L	6590 MEANDERING WAY			BRADENTON	FL	34202				584112957
533	SAMPLE, TRUDY	6560 MEANDERING WAY			BRADENTON	FL	34202				584118608
534	SANFORD, STEPHEN L	9612 OAK RUN DR			BRADENTON	FL	34211	9737			583614557
535	SAVAGE, PETER	6653 MEANDERING WAY			BRADENTON	FL	34202				584105050
536	SAVINSKY, MICHAEL A	11128 HYACINTH ST			BRADENTON	FL	34202				584180409
537	SHELL, LAWRENCE A	11007 BULLRUSH TER			BRADENTON	FL	34202				584176309
538	SCHENONE, JAMES D	6583 MEANDERING WAY			BRADENTON	FL	34202				584120257
539	SCHEPPS, MICHAEL I	6627 BUTTONBUSH CT			BRADENTON	FL	34202				584119259
540	SCHILSON, SCOTT D	11110 PINE LILLY PL			BRADENTON	FL	34202				584121909

16

RCP of C

	OWNER	MAILING ADDR1	MAILING ADDR2	MAIL AD3	CITYNAME	ST	ZIP	+4	COUNTRY	POSTALCODE	PARID
541	SCHLUSEMANN, HENRY J	11328 RIVERS BLUFF CIR			BRADENTON	FL	34202				584111959
542	SCHMITT, ROBERT M	6407 MEANDERING WAY			BRADENTON	FL	34202				584103550
543	SCHROEDER-MAI RANCH INC	6215 LORRAINE RD			BRADENTON	FL	34211	6708			584106603
544	SCHUBERT, CHARLES T	11403 PINE LILLY PLACE			BRADENTON	FL	34202				584105159
545	SCHUCHARD, RICHARD B	11324 RIVERS BLUFF CIR			BRADENTON	FL	34202				584112007
546	SHARP, JOHN C	4930 BENLEY CT #1			MANITOWOC	WI	54220				584178909
547	SHAW, ROBERT M	11014 PINE LILLY PLACE			BRADENTON	FL	34202				584120752
548	SHEAHAN, ROBERT F	11214 RIVERS BLUFF CIR			BRADENTON	FL	34202				584123053
549	SHEFLIN, JACQUELINE G	9615 OAK RUN DR			BRADENTON	FL	34211	9409			583612601
550	SHILLING, DAVID P	11412 PARKSIDE PLACE			BRADENTON	FL	34202				584103402
551	SHREVE, BERNARD	11420 PARKSIDE PL			BRADENTON	FL	34202				584103303
552	SIEFERT, WILLIAM	11266 BEEBALM CIR			BRADENTON	FL	34202				584183659
553	SIEGEL, STUART J	11359 RIVERS BLUFF CIR			BRADENTON	FL	34202				584106108
554	SILANO, CHRISTIAN M	6251 TASSLEFLOWER TRAIL			BRADENTON	FL	34202				584181909
555	SILVER, RONALD D	10844 FOREST RUN CIR			BRADENTON	FL	34211	9743			583614052
556	SIMUNOVIC, NINO	11019 PINE LILLY PLACE			BRADENTON	FL	34202				584121008
557	SLABACH, JEFFREY S	3639 ABERDEEN DR			SARASOTA	FL	34240				584178859
558	SLACTER, VICTOR E	10828 FOREST RUN DR			BRADENTON	FL	34211	9742			583613856

18

RCP JC

OWNER	MAILING ADDR1	MAILING ADDR2	MAIL AD3	CITYNAME	ST	ZIP	+4	COUNTRY	POSTALCODE	PARID
559 SMITH, DAVID FRANKLIN	7607 BROOMSEDGE CT			BRADENTON	FL	34202				584177609
560 SMITH, HAROLD C	6411 MEANDERING WAY			BRADENTON	FL	34202				584103600
561 SMITHERS, SUSAN D	11275 BEEBALM CIR			BRADENTON	FL	34202				584184409
562 SOLICH, THOMAS P	6610 BUTTONBUSH COURT			BRADENTON	FL	34202				584119556
563 SOLOMON, BERNARD	7711 BRITISH OPEN WAY			BRADENTON	FL	34202				584183459
564 SOMERSET AT TURTLE ROCK INC	5009 BUSINESS BLVD			SARASOTA	FL	34240				584177359
565 SOMMERS, RONALD	11254 BEEBALM CIR			BRADENTON	FL	34202				584183509
566 SOSS, MARC J	11010 HYACINTH PL			BRADENTON	FL	34202				584179159
567 SOTOMAYOR, FRANCISCO	11255 RIVERS BLUFF CIR			BRADENTON	FL	34202	1893			584122105
568 SPANGLER, JAMES F	10312 FOREST RUN CIR			BRADENTON	FL	34211	9382			583610456
569 SPANO, GERALDINE C	7111 SWITCHGRASS TRL			BRADENTON	FL	34202				584180659
570 STALEY, MICHAEL L	11408 PINE LILLY PLACE			BRADENTON	FL	34202				584105555
571 STASIO, HUMBERT A	7324 ARROWHEAD RUN			BRADENTON	FL	34202	4152			584187059
572 STEINBERGER, GARY S	10214 FOREST RUN DR			BRADENTON	FL	34211	9746			583612056
573 STOCK, CHRISTOPHER R	11402 WATER WILLOW AVE			BRADENTON	FL	34202				584102453
574 STOCKMAN, ARTHUR M	7124 SWITCHGRASS TRL			BRADENTON	FL	34202				584178709

16

RCP of C

OWNER	MAILING ADDR1	MAILING ADDR2	MAIL AD3	CITYNAME	ST	ZIP	+4	COUNTRY	POSTALCODE	PARID
575 STOWELL, STEVEN	10308 FOREST RUN DR			BRADENTON	FL	34211	9382			583610407
576 STRZALKOWSKI, ANDRZEJ	6586 MEANDERING WAY			BRADENTON	FL	34202				584117501
577 SUBRAMANIAM, GIRISH	6223 TASSLEFLOWER TRL			BRADENTON	FL	34202				584181559
578 SUGAMURA, WALTER	7412 ARROWHEAD RUN			BRADENTON	FL	34202				584187509
579 SUPPA, FRANCIS M	10304 OAK RUN DR			BRADENTON	FL	34211	5300			583612007
580 SWART, ANTHONY	7320 ARROWHEAD RUN			BRADENTON	FL	34202				584187009
581 SWEAT, JOHN E	10709 OAK RUN DR			BRADENTON	FL	34211	9201			583616057
582 TAGLIERI, LYNNE M	11286 BEEBALM CIR			BRADENTON	FL	34202				584183909
583 TAPP, BRIAN T	9920 CHALET CIR			BRADENTON	FL	34211	9739			583613252
584 TARRIELA, JAWORSKY T	4525 71ST STREET W #233			BRADENTON	FL	34210				584110951
585 TAYLOR, KERRI L	6674 MEANDERING WAY			BRADENTON	FL	34202				584104608
586 TAYLOR, LUTE K	10404 FOREST RUN DR			BRADENTON	FL	34211	9383			583610605
587 TAYSON, CECILLE	6548 MEANDERING WAY			BRADENTON	FL	34202				584118756
588 TENNYSON, BRIAN	10933 BLUESTEM CIR			BRADENTON	FL	34202				584186609
589 TIGREROS, HARLEY	11231 BEEBALM CIR			BRADENTON	FL	34202				584184509
590 TIHY, PETER	10812 FOREST RUN DR			BRADENTON	FL	34211	9742			583613658

(16)

RC Pij U

OWNER	MAILING ADDR1	MAILING ADDR2	MAIL AD3	CITYNAME	ST	ZIP	+4	COUNTRY	POSTALCODE	PARID
591 TODD, ROBERT F	6691 MEANDERING WAY			BRADENTON	FL	34202				584104251
592 TOMLIN, RONALD G	10509 FOREST RUN DR			BRADENTON	FL	34211	9406			583611652
593 TOWNE REALTY OF WEST FLORIDA INC	710 PLANKINTON AVE			MILWAUKEE	WI	53203				584188259
594 TOWNE REALTY OF WEST FLORIDA INC	710 PLANKINTON AVE			MILWAUKEE	WI	53203				584188309
595 TOWNE REALTY OF WEST FLORIDA INC	710 PLANKINTON AVE			MILWAUKEE	WI	53203				584188359
596 TOWNE REALTY OF WEST FLORIDA INC	710 PLANKINTON AVE			MILWAUKEE	WI	53203				584187309
597 TOWNE REALTY OF WEST FLORIDA INC	710 PLANKINTON AVE			MILWAUKEE	WI	53203				584188509
598 TOWNE REALTY OF WEST FLORIDA INC	710 PLANKINTON AVE			MILWAUKEE	WI	53203				584188559
599 TOWNE REALTY OF WEST FLORIDA INC	710 PLANKINTON AVE			MILWAUKEE	WI	53203				584187409
600 TOWNE REALTY OF WEST FLORIDA INC	710 PLANKINTON AVE			MILWAUKEE	WI	53203				584188609
601 TOWNE REALTY OF WEST FLORIDA INC	710 PLANKINTON AVE			MILWAUKEE	WI	53203				584188809
602 TOWNE REALTY OF WEST FLORIDA INC	710 PLANKINTON AVE			MILWAUKEE	WI	53203				584187659
603 TOWNE REALTY OF WEST FLORIDA INC	710 PLANKINTON AVE			MILWAUKEE	WI	53203				584188859

(3)

RCP of c

	OWNER	MAILING ADDR1	MAILING ADDR2	MAIL AD3	CITYNAME	ST	ZIP	+4	COUNTRY	POSTALCODE	PARID
604	TOWNE REALTY OF WEST FLORIDA INC	710 PLANKINTON AVE			MILWAUKEE	WI	53203				584187709
605	TOWNE REALTY OF WEST FLORIDA INC	710 PLANKINTON AVE			MILWAUKEE	WI	53203				584188909
606	TOWNE REALTY OF WEST FLORIDA INC	710 PLANKINTON AVE			MILWAUKEE	WI	53203				584188959
607	TOWNE REALTY OF WEST FLORIDA INC	710 PLANKINTON AVE			MILWAUKEE	WI	53203				584187809
608	TOWNE REALTY OF WEST FLORIDA INC	710 PLANKINTON AVE			MILWAUKEE	WI	53203				584189009
609	TOWNE REALTY OF WEST FLORIDA INC	710 PLANKINTON AVE			MILWAUKEE	WI	53203				584186909
610	TSINGOPOULOS, CHRISTOS	7416 ARROWHEAD RUN			BRADENTON	FL	34202				584187559
611	VAADI, MICHAEL	7311 ARROWHEAD RUN			BRADENTON	FL	34202				584188159
612	VACHON, ROBERT J	6572 MEANDERING WAY			BRADENTON	FL	34202				584118459
613	VALENTI, MICHAEL P	11230 RIVERS BLUFF CIR			BRADENTON	FL	34202				584122857
614	VAN DER HOVEN, STEPHANUS V W	10320 FOREST RUN DR			BRADENTON	FL	34211	9382			583610555
615	VANPELT, MARLENE M	11282 BEEBALM CIR			BRADENTON	FL	34202				584183859
616	VERLAIN, DIANA	1101 SOUTH ST			KEY WEST	FL	33040				1902100302
617	VETERANS HOLDING COMPANY OF	P O BOX 1095			ONECO	FL	34264	1095			583614409

(8)

RCF of C

OWNER	MAILING ADDR1	MAILING ADDR2	MAIL AD3	CITYNAME	ST	ZIP	+4	COUNTRY	POSTALCODE	PARID
618 VICE, MICHAEL E	7115 SWITCHGRASS TRL			BRADENTON	FL	34202				584180709
619 VICKERS, LESLIE W	6523 DEERBERRY CT			BRADENTON	FL	34202				584118350
620 VOORHEES, ROLAND H	10616 FOREST RUN			BRADENTON	FL	34211	9386			583611058
621 VOSS, ERICK H	11228 CORALBEAN DR			BRADENTON	FL	34202				584182259
622 WALKER, MICHELLE J	CHEQUERS INN	BISHOP THORTON, HARROGATE						UNITED KINGDOM	HG3 3JN	584102255 *
623 WALKER, RICHARD A	29129 JOHNSTON RD 2624			DADE CITY	FL	33523				584102156
624 WALL, WALTER J	7440 ARROWHEAD RUN			BRADENTON	FL	34202				584187859
625 WALLER, CARL	6601 BUTTONBUSH CT			BRADENTON	FL	34202				584118954
626 WALTERMEYER, PAUL E	7003 85TH STREET CT E			BRADENTON	FL	34202	9202			1902100559
627 WARD, RICHARD K	6576 MEANDERING WAY			BRADENTON	FL	34202				584118400
628 WARK, GEORGE JAMES JR	11228 BEEBALM CIR			BRADENTON	FL	34202				584183209
629 WASMER, EDWARD W	6403 MEANDERING WAY			BRADENTON	FL	34202				584103501
630 WAY, HOWARD E JR	11303 RIVERS BLUFF CIR			BRADENTON	FL	34202	1894			584121958
631 WEAVER, MICHAEL L	10508 OAK RUN DR			BRADENTON	FL	34211	9741			583615851
632 WEDEBROCK, THOMAS K	6615 BUTTONBUSH COURT			BRADENTON	FL	34202				584119101

15

KL 1 4 2

OWNER	MAILING ADDR1	MAILING ADDR2	MAIL AD3	CITYNAME	ST	ZIP	+4	COUNTRY	POSTALCODE	PARID
633 WEEKS, CARL D	10837 PINEWOOD CIR			BRADENTON	FL	34211	9412			583615455
634 WELLS, GARY W	6623 BUTTONBUSH CT			BRADENTON	FL	34202				584119200
635 WELSH, WAYNE	6547 MEANDERING WAY			BRADENTON	FL	34202				584119819
636 WESTBERRY, JOHN JENNINGS	9819 RANCHWOOD CIR			BRADENTON	FL	34211	9413			583614904
637 WETHERINGTON, LELAND C	6009 BUSINESS BLVD			SARASOTA	FL	34240				584121859
638 WETMORE, JOSEPH N JR	11263 RIVERS BLUFF CIRCLE			BRADENTON	FL	34202				584122006
639 WHITAKER, JOHN R	11332 RIVER BLUFF CIRCLE			BRADENTON	FL	34202				584111900
640 WICHERN, TROY	11274 BEEBALM CIR			BRADENTON	FL	34202				584183759
641 WILBANKS, HENRY D	11222 RIVERS BLUFF CIR			BRADENTON	FL	34202				584122956
642 WILCOX, THOMAS R	10408 FOREST RUN DR			BRADENTON	FL	34211	9383			583610654
643 WILEY, JON C	11258 BEEBALM CIR			BRADENTON	FL	34202				584183559
644 WILKES, JEFFREY R	10412 OAK RUN DRIVE			BRADENTON	FL	34211	9345			583611801
645 WILLIAMS, PAUL DAVID	P O BOX 20238			BRADENTON	FL	34204	0238			584117659
646 WILLIAMS, ROBERT W JR	10918 BULLRUSH TER			BRADENTON	FL	34202				584177159
647 WINSHIP, WALTER B III	6706 WILD FLOWER LANE			BRADENTON	FL	34202				584121602
648 WISHART, WAYNE B	7328 ARROWHEAD RUN			BRADENTON	FL	34202				584187109
649 WITSELL, CYNTHIA B	11404 PINE LILLY PLACE			BRADENTON	FL	34202				584105605

17

REP of C

OWNER	MAILING ADDR1	MAILING ADDR2	MAIL AD3	CITYNAME	ST	ZIP	+4	COUNTRY	POSTALCODE	PARID
650 WOLFF, THEODORE C SR	10832 FOREST RUN DRIVE			BRADENTON	FL	34211	9742			583613906
651 WOLTZ, SHREVE S	9611 OAK RUN DR			BRADENTON	FL	34211	9409			583612551
652 WOOD, LINDA M	11427 WATER WILLOW AVE			BRADENTON	FL	34202				584104004
653 WOODWARD, JOHN	6903 85TH STREET CT E			BRADENTON	FL	34202				1902100351
654 WOYCIECHOWSK ROBERT J	6540 MEANDERING WAY			BRADENTON	FL	34202				584118855
655 YEAGER, LOUIS	11109 PINE LILLY PL			BRADENTON	FL	34202				584121255
656 YEAGER, WILLIAM R	10853 FOREST RUN DR			BRADENTON	FL	34211	9391			583615653
657 YODER, ROLAND	9711 OAK RUN DR			BRADENTON	FL	34211	9393			583614706
658 YOUNG, MICHAEL E.	6715 TUMBLEWEED TRAIL			BRADENTON	FL	34202				584105654
659 YOUNG, RONALD D	10804 WATER LILY WAY			BRADENTON	FL	34202				584187909
660 YOUNGBLOOD, HOMER C JR	9707 OAK RUN DR			BRADENTON	FL	34211	9393			583614656
661 YOW, RACHEL L	11509 WATER WILLOW AVE			BRADENTON	FL	34202				584102958
662 ZACHARIE, SEAN	9908 CHALET CIRCLE			BRADENTON	FL	34211	9739			583613104
663 ZIERHUT, SANDRA L	11512 WATER WILLOW AVE			BRADENTON	FL	34202				584102909
664 ZIMMERMAN, GLENN D	11010 BULLRUSH TERRACE			BRADENTON	FL	34202				584177709
665 ZOLNA, JUDITH E	11326 BLUE SAGE PL			BRADENTON	FL	34202				584130405

16

12/1/90

PARID	OWNER	MAILING ADDR1	MAILING ADDR2 IL /	CITYNAME	ST	ZIP	+4	COUNTRY	POSTALCODE
1 1901536472	BRADEN WOODS PHASE V	9115 58TH DRIVE E	SUITE B	BRADENTON	FL	34202			
2 1730910005	MANATEE JOINT VENTURE	9115 58TH DR E	SUITE B	BRADENTON	FL	34202			
3 1731100002	MANATEE JOINT VENTURE	9115 58TH DRIVE E		BRADENTON	FL	34202	9188		
4 1731300008	MANATEE JOINT VENTURE	9115 58TH DR E	SUITE B	BRADENTON	FL	34202			
5 1731310007	MANATEE JOINT VENTURE	9115 58TH DR E	SUITE B	BRADENTON	FL	34202			
6-1730822168	MORAN, JOHN P	401 BOUNTY WAY #182		AVON LAKE	OH	44012			

20

1902500006
LINGER LODGE INC
7205 LINGER LODGE RD
BRADENTON FL 34202

1902300050
MCFARLAND, LUTHER W
7039 85TH STREET CT E
BRADENTON FL 34202

583910054
MIZIO, DOMENIC
321 BROADWAY 3RD FLOOR
NEW YORK NY 10007

583910104
MIZIO, LEONARD
321 BROADWAY 3RD FLOOR
NEW YORK NY 10007

1730800359
NEWTON DEVELOPMENTS INC
5415 87TH ST E
BRADENTON FL 34211 3713

1730828058
NEWTON DEVELOPMENTS INC
5415 87TH ST E
BRADENTON FL 34211 3713

1730940559
RANCH LAKE PLAZA INC
9115 58TH DR E #A
BRADENTON FL 34202

1730940709
RANCH LAKE PLAZA INC
9115 58TH DR E #A
BRADENTON FL 34202

1730940759
RANCH LAKE PLAZA INC
9115 58TH DR E #A
BRADENTON FL 34202

1730940839
RANCH LAKE PLAZA INC
9115 58TH DR E #A
BRADENTON FL 34202

1730940909
RANCH LAKE PLAZA INC
9115 58TH DR E #A
BRADENTON FL 34202

1903400156
ROSS, LINDA ANN
2695 UNIVERSITY BLVD #107
JACKSONVILLE FL 32211 8315

583810007
SCHOOL BOARD OF MANATEE
COUNTY
P O BOX 9069
BRADENTON FL 34206

584101469
SCHROEDER-MANATEE RANCH INC
6215 LORRAINE RD
BRADENTON FL 34211 6708

587900109
SCHROEDER-MANATEE RANCH INC
6215 LORRAINE RD
BRADENTON FL 34211 6708

587903149
SCHROEDER-MANATEE RANCH INC
6215 LORRAINE RD
BRADENTON FL 34202

587912659
SECURITYLINK FROM AMERITECH
INC
TWO MID AMERICA PLAZA
SUITE 200
OAKBROOK TERRACE IL 60181

587912759
SECURITYLINK FROM AMERITECH
INC
TWO MID AMERICA PLAZA
SUITE 200
OAKBROOK TERRACE IL 60181
1730940859
SUNCOAST SCHOOLS FEDERAL
CREDIT UNION
6801 E HILLSBOROUGH AVE
TAMPA FL 33610

1919010007
SMITH, CARL P
2420 45TH ST E
BRADENTON FL 34208

1903400503
STURGILL, DANIEL R
7009 84TH STREET CT E
BRADENTON FL 34202

1730940659
SUNTRUST BANK ATLANTA
177 MAIN ST
P O BOX 2138
SARASOTA FL 34230

1731500419
TARA MANATEE INC
2666 AIRPORT RD
NAPLES FL 33962

583610027
WOODLAND BAPTIST CHURCH INC
9607 SR 70
BRADENTON FL 34202

River Club - Pk of C

PARID	OWNER	MAILING ADDR1	MAILING ADDR2 IL /	CITYNAME	ST	ZIP	+4	COUNTRY	POSTALCODE
1 1730940609	AMERADA HESS CORPORATION	ONE HESS PLACE		WOODBIDGE	NJ	07095			
2 1903400602	ATWOOD, ERYC B	8428 LINGER LODGE RD		BRADENTON	FL	34202			
3 583910005	BERGSTRESSER, CARLTON EDWARD	3112 59TH ST		SARASOTA	FL	34243			
4 583900006	BERGSTRESSER, WARREN G	P O BOX 20954		BRADENTON	FL	34204	0954		
5 1730930003	BRADEN RIVER FIRE CONTROL &	8800 STATE RD 70 E		BRADENTON	FL	34202			
6 587903501	COLONIAL REALTY LIMITED	SUITE 750	2101 6TH AVE NORTH	BIRMINGHAM	AL	35203			
7 4918588109	COLONIAL REALTY LIMITED PARTNERSHIP	SUITE 750	2101 6TH AVE NORTH	BIRMINGHAM	AL	35203			
8 1730940819	COUNTRIEWIDE REALTY INC	9115 58TH DR E #A		BRADENTON	FL	34202			
9 1731001109	CREEKWOOD INVESTORS LTD	7110 FAIRWAY BEND LANE #286		SARASOTA	FL	34243			
10 1903400552	DAWSON, DOUGLAS D	6915 84TH STREET CT E		BRADENTON	FL	34202			
11 1903400107	FOSTER, BRIAN R	8450 LINGER LODGE RD		BRADENTON	FL	34202	8930		
12 1918800051	FRENAL INC	325 S SHR DR		SARASOTA	FL	34234			
13 1902110004	GAMSKY, FRANK	7115 71ST AVENUE DR E		BRADENTON	FL	34202			
14 1916710054	GAMSKY, FRANK	7115 85TH STREET CT E		BRADENTON	FL	34202			
15 1902300001	GAMSKY, FRANK DAVID	7205 LINGER LODGE RD		BRADENTON	FL	34202			
16 1918300003	GAY, FRANCIS I	4230 GYPSY ST		SARASOTA	FL	34233			
17 1919020006	GUTIERREZ, KATHLEEN K	8240 LINGER LODGE RD		BRADENTON	FL	34202			
18 1902100008	HALSTEAD, WILLIAM G	7025 85TH STREET CT E		BRADENTON	FL	34202			
19 1916100009	HENRY, ROBERT K	10101 ROACHTON ROAD		PERRYSBURG	OH	43551			
20 1916400003	HENRY, ROBERT K	10101 ROACHTON RD		PERRYSBURG	OH	43551			
21 1731501654	HIGGS, WILLIAM T	2666 AIRPORT ROAD SOUTH		NAPLES	FL	34112			
22 1916700006	HOLDRIDGE, JOHN C	104 MEADOW VIEW DRIVE		MT STERLING	KY	40353	8400		
23 1919200806	KENNEDY, OTTIS LUTHER JR	8306 LINGER LODGE RD		BRADENTON	FL	34202			
24 1919200509	KENNEDY, OTTIS WINFORD	8312 67TH AVE E		BRADENTON	FL	34202			
25 1919000008	KENNEDY, ROBERT LEE	8310 LINGER LODGE RD		BRADENTON	FL	34202			
26 584101909	KIMBALL HILL HOMES FLORIDA INC	2907 BAY TO BAY BLVD STE 301		TAMPA	FL	33629			

PARID	OWNER	MAILING ADDR1	MAILING ADDR2 IL /	CITYNAME	ST	ZIP	+4	COUNTRY	POSTALCODE
27 584101959	KIMBALL HILL HOMES FLORIDA INC	2907 BAY TO BAY BLVD STE 301		TAMPA	FL	33629			
28 587902008	LAKWOOD RANCH COMMUNITY	6215 LORRAINE RD		BRADENTON	FL	34211	6708		
29 587902503	LAKWOOD RANCH COMMUNITY	6215 LORRAINE RD		BRADENTON	FL	34211	6708		
30 587912859	LAKWOOD RANCH COMMUNITY DEVELOPMENT	6215 LORRAINE RD		BRADENTON	FL	34211	6708		
31 1902500006	LINGER LODGE INC	7205 LINGER LODGE RD		BRADENTON	FL	34202			
32 1902300050	MCFARLAND, LUTHER W	7039 85TH STREET CT E		BRADENTON	FL	34202			
33 583910054	MIZIO, DOMENIC	321 BROADWAY 3RD FLOOR		NEW YORK	NY	10007			
34 583910104	MIZIO, LEONARD	321 BROADWAY 3RD FLOOR		NEW YORK	NY	10007			
35 1730800359	NEWTON DEVELOPMENTS INC	5415 87TH ST E		BRADENTON	FL	34211	3713		
36 1730828058	NEWTON DEVELOPMENTS INC	5415 87TH ST E		BRADENTON	FL	34211	3713		
37 1730940559	RANCH LAKE PLAZA INC	9115 58TH DR E #A		BRADENTON	FL	34202			
38 1730940700	RANCH LAKE PLAZA INC	9115 58TH DR E #A		BRADENTON	FL	34202			
39 1730940759	RANCH LAKE PLAZA INC	9115 58TH DR E #A		BRADENTON	FL	34202			
40 1730940839	RANCH LAKE PLAZA INC	9115 58TH DR E #A		BRADENTON	FL	34202			
41 1730940909	RANCH LAKE PLAZA INC	9115 58TH DR E #A		BRADENTON	FL	34202			
42 1903400156	ROSS, LINDA ANN	2695 UNIVERSITY BLVD #107		JACKSONVILLE	FL	32211	8315		
43 583810007	SCHOOL BOARD OF MANATEE COUNTY	P O BOX 9069		BRADENTON	FL	34206			
44 584101469	SCHROEDER-MANATEE RANCH INC	6215 LORRAINE RD		BRADENTON	FL	34211	6708		
45 587900109	SCHROEDER-MANATEE RANCH INC	6215 LORRAINE RD		BRADENTON	FL	34211	6708		
46 587903149	SCHROEDER-MANATEE RANCH INC	6215 LORRAINE RD		BRADENTON	FL	34202			
47 587912659	SECURITYLINK FROM AMERITECH INC	TWO MID AMERICA PLAZA	SUITE 200	OAKBROOK TERRAC	IL	60181			
48 587912759	SECURITYLINK FROM AMERITECH INC	TWO MID AMERICA PLAZA	SUITE 200	OAKBROOK TERRAC	IL	60181			
49 1919010007	SMITH, CARL P	2420 45TH ST E		BRADENTON	FL	34208			
50 1903400503	STURGILL, DANIEL R	7009 84TH STREET CT E		BRADENTON	FL	34202			

PARID	OWNER	MAILING ADDR1	MAILING ADDR2 IL /	CITYNAME	ST	ZIP	+4	COUNTRY	POSTALCODE
51 1730940859	SUNCOAST SCHOOLS FEDERAL CREDIT UNION	6801 E HILLSBOROUGH AVE		TAMPA	FL	33610			
52 1730940659	SUNTRUST BANK ATLANTA	177 MAIN ST	P O BOX 2138	SARASOTA	FL	34230			
53 1731500419	TARA MANATEE INC	2666 AIRPORT RD		NAPLES	FL	33962			
54 583610027	WOODLAND BAPTIST CHURCH INC	9607 SR 70		BRADENTON	FL	34202			

(4)

	OWNER	MAILING ADDR1	MAILING ADDR2	MAIL AD3	CITYNAME	ST	ZIP	+4	COUNTRY	POSTALCODE	PARID
1	ABDULLA, ABDUL B	7634 PARTRIDGE STREET CIR			BRADENTON	FL	34202	4028			587635301
2	ABRAMS, CARROLL	6309 99TH ST E			BRADENTON	FL	34202				1901541704
3	ABRAMS, TED C	5551 BENT GRASS DR #102			SARASOTA	FL	34235				587657059
4	ADAMAITIS, GEORGE J	10341 PALMBROOKE TERR			BRADENTON	FL	34202				583832357
5	ADAMS, DENNIE E	6425 FORRESTER DR			BRADENTON	FL	34202				1901529600
6	ADDY, CALVERT M	9507 64TH AVE E			BRADENTON	FL	34202				1901527257
7	ADLER, JONATHAN ADAM	6706 OAKMONT WAY			BRADENTON	FL	34202				583828058
8	AFFELD, DEAN F	6330 PINE MEADOW WAY			BRADENTON	FL	34202				1901544658
9	AIENA, STEPHEN P	6702 OAK HAMMOCK DR			BRADENTON	FL	34202				1901535805
10	ALBERTS, MARCO	10502 CYPRESS POINT DR			BRADENTON	FL	34202				587644253
11	ALBRECHT, JAY F	4411 BEE RIDGE RD #163			SARASOTA	FL	34233				1901529758
12	ALFIERO, GERALD	7011 RIVER CLUB BLVD			BRADENTON	FL	34202				587624719
13	ALIOTTA, ROBERT W JR	9019 60TH AVE E			BRADENTON	FL	34202				1901538353
14	ALLEN, GERALD H	10258 SILVERADO CIR			BRADENTON	FL	34202				587633009
15	ALLEN, JOYCE E REVOCABLE TRUST	6713 99TH ST E			BRADENTON	FL	34202				1901540656
16	ALTHEIMER, SHARON K	6808 PINEHURST PL			BRADENTON	FL	34202				583827050
17	ALVAREZ, JORGE E	7112 DORNOUGH LN			BRADENTON	FL	34202				587623406
18	ALVAREZ, JORGE E	7112 DORNOUGH LN			BRADENTON	FL	34202	4004			587642200
19	AMATO, AMELIO J	13325 N BRANCH RD			SARASOTA	FL	34240				1730920251
20	AMBROSE, JOSEPH V	5603 RAVENWOOD DR			SARASOTA	FL	34243				587649109

(19)

OWNER	MAILING ADDR1	MAILING ADDR2	MAIL AD3	CITYNAME	ST	ZIP	+4	COUNTRY	POSTALCODE	PARID
21 AMBROSE, STEPHEN D	6414 SPYGLASS LN			BRADENTON	FL	34202				583824206
22 AMEY, DAYTON L JR	9303 FOX HOLLOW LANE			BRADENTON	FL	34202				1901520401
23 AN, PYONG	7590 TORI WAY			BRADENTON	FL	34202				587650509
24 ANDERSON, KENNETH A	6337 99TH ST E			BRADENTON	FL	34202				1901541357
25 ANGELL, THOMAS K JR	6006 99TH ST E			BRADENTON	FL	34202				1901543700
26 ANGELY, DONALD F	6767 HICKORY HAMMOCK CIRCLE			BRADENTON	FL	34202				583834106
27 APATOW, STEVEN C	8134 NATURES WAY #11			BRADENTON	FL	34202				587657359
28 APPLE, MICHAEL L	6411 FORRESTER DR			BRADENTON	FL	34202				1901528958
29 AQUASVIVAS, MARA C	10313 BALTUSROL PL			BRADENTON	FL	34202				583823703
30 ARAUJO, EVANGELISTA G	6106 SONESTA CT			BRADENTON	FL	34202				583832407
31 ARGUELLES, GILBERT	10037 CHERRY HILLS AVE			BRADENTON	FL	34202				587637554
32 ARNOLD, MARK D	10080 CHERRY HILLS AVENUE CIR			BRADENTON	FL	34202				587640004
33 ART, JAMES D	6207 93RD STREET CIR E			BRADENTON	FL	34202				1901521052
34 ARTZ, GALE A	6002 BRADEN RUN			BRADENTON	FL	34202				1901524403
35 ATKINSON, LOUIS D	12535 W WILBUR DRIVE			NEW BERLIN	WI	53151				587642851
36 ATKINSON, SANFORD JO	6713 MEDINAH COURT			BRADENTON	FL	34202				583827308
37 AUEN, MATTHEW A	9008 PINE NEEDLE CIR			BRADENTON	FL	34202				1901537702
38 AURILIO, WILLIAM J	6679 MEANDERING WAY			BRADENTON	FL	34202				587645102
39 AUSTIN, DARELL	7654 PARTRIDGE STREET CIR			BRADENTON	FL	34202				587635053

OWNER	MAILING ADDR1	MAILING ADDR2	MAIL AD3	CITYNAME	ST	ZIP	+4	COUNTRY	POSTALCODE	PARID
40 AZCUI, JOSE F	6446 SHOAL CREEK STREET CIR			BRADENTON	FL	34202				583825955
41 AZUKAS, JAMES B	6934 RIVEREDGE STREET CIR			BRADENTON	FL	34202				587621400
42 AZUKAS, ROBERT	10040 CHERRY HILLS AVENUE CIR			BRADENTON	FL	34202				587640467
43 BACHOFER, BRUCE HENRY	7586 TORI WAY			BRADENTON	FL	34202				587650559
44 BACKHAUS, PETER F	413 LAKEHURST RD			TOMS RIVER	NJ	08755				1901526101
45 BADGETT, JAMES A	9111 WOOD DOVE DR			BRADENTON	FL	34202				1901528701
46 BAIRD, JEAN T	9530 59TH AVE E			BRADENTON	FL	34202				1901543304
47 BAIZE, BRUCE ALLEN	10023 LAUREL VALLEY AVENUE CIR			BRADENTON	FL	34202				587626201
48 BAKER, CECIL R	7303 DUNES CT			BRADENTON	FL	34202				587631003
49 BAKER, CLARENCE L	6317 PINE MEADOW WAY			BRADENTON	FL	34202				1901541605
50 BAKER, D DAVID	10092 CHERRY HILLS AVENUE CIR			BRADENTON	FL	34202				587639857
51 BAKER, TRACY A	5738 FORRESTER LAKE DR			SARASOTA	FL	34243				587656359
52 BALDWIN-CRIST, DEBORAH A	5902 PINE TREE DR			BRADENTON	FL	34202				1901539401
53 BALKE, MELVIN A	10119 GLENMORE AVE			BRADENTON	FL	34202				587628702
54 BALL, TERRY L	8903 68TH AVE E			BRADENTON	FL	34202				1901532752
55 BARBARO, PAUL G	1922 17TH ST S			SAINT CLOUD	MN	56301				587647157
56 BARBARO, PAUL G	1922 17TH ST S			SAINT CLOUD	MN	56301				587653000
57 BARBER, ROBERT JR	6219 BRADEN RUN			BRADENTON	FL	34202				1901521201
58 BARCENA, DAVID PETER	9010 59TH AVENUE CIR E			BRADENTON	FL	34202				1901539252
59 BARNES, MICHAEL FRANCIS	6604 WOOD MEADOW LOOP			BRADENTON	FL	34202				1901534055

19

OWNER	MAILING ADDR1	MAILING ADDR2	MAIL AD3	CITYNAME	ST	ZIP	+4	COUNTRY	POSTALCODE	PARID
60-BARNETT, ELTON RANDOLPH JR	7204 RIVER CLUB BLVD			BRADENTON	FL	34202				587627704
61 BARONE, FRANK L	7517 COVENTRY COURT			BRADENTON	FL	34202				587649509
62 BARTLETT, ALICE	6410 SHOAL CREEK STREET CIR			BRADENTON	FL	34202				583825500
63 BASCH, JAMES A	9917 LAUREL VALLEY AVENUE CIR			BRADENTON	FL	34202				587623208
64 BASCH, JAMES A	9917 LAUREL VALLEY AVENUE CIR			BRADENTON	FL	34202				587623240
65 BASILONE, MICHAEL K	408 AMOSTOWN ROAD			WEST SPRINGFIELD	MA	01089				587639659
66 BASYE, MARTIN LEE	9224 67TH AVE E			BRADENTON	FL	34202				1901535250
67 BATEN, CHARLES A	10623 CHEVAL PL			BRADENTON	FL	34202				587644808
68 BATSON, BARRY A	5207 72ND ST E			BRADENTON	FL	34203	7919			587653859
69 BAUER, RANDAL R	6006 CYPRESS CI			BRADENTON	FL	34202				1901521706
70 BAUMAN, JEFFREY S	7109 RIVER CLUB BLVD			BRADENTON	FL	34202				587624206
71 BAUMGARTNER, SALLY LOU	6406 SPYGLASS LANE			BRADENTON	FL	34202				583824107
72 BECHTOLD, HOWARD J JR	9103 68TH AVE E			BRADENTON	FL	34202				1901533057
73 BECKER, FERDINAND F III	10291 SILVERADO CIRCLE			BRADENTON	FL	34202				587632852
74 BEEBE, LAWRENCE F	7561 HARRINGTON LANE			BRADENTON	FL	34202				587650259
75 BEEMAN, RANDOLPH SCOTT	2215 CORK OAK ST			SARASOTA	FL	34232				587654759
76 BEGLEY, ANTHONY J SR	6415 FORRESTER DRIVE			BRADENTON	FL	34202				1901529006
77 BELDAD, SUSAN R	9020 PINE NEEDLE CIR			BRADENTON	FL	34202				1901538106

19

RC P cje

OWNER	MAILING ADDR1	MAILING ADDR2	MAIL AD3	CITYNAME	ST	ZIP	+4	COUNTRY	POSTALCODE	PARID
78 BELL, BRUCE MICHAEL	9804 ROYAL LYTHAM AVE			BRADENTON	FL	34202	4033			587629700
79 BELL, M HERMAN	7615 PARTRIDGE STREET CIR			BRADENTON	FL	34202				587634700
80 BELL, MATTHEW T	5911 BRADEN RUN			BRADENTON	FL	34202	9403			1901520104
81 BELVEAL, JERRY L	9115 64TH AVE EAST			BRADENTON	FL	34202				1901528750
82 BENNETT, ANTHONY	6516 93RD ST E			BRADENTON	FL	34202				1901531853
83 BENNETT, JAMES G	9007 63RD AVE E			BRADENTON	FL	34202				1901536902
84 BENSON, JEFFREY W	6409 99TH ST E			BRADENTON	FL	34202				1901541258
85 BERARDI, EDWARD E	6713 88TH ST E			BRADENTON	FL	34202				1901532604
86 BERARDI, EDWARD E	6721 WOOD MEADOW LOOP			BRADENTON	FL	34202				1901532703
87 BEREZ, ENDRE M	9727 HAMMOCK DR			BRADENTON	FL	34202				1901526705
88 BERGER, DALE L	7523 TORI WAY			BRADENTON	FL	34202				587651409
89 BERGMAN, ELMER	7327 PINE VALLEY ST			BRADENTON	FL	34202				587647603
90 BERISH, JAMES F	6605 OAK HAMMOCK DR			BRADENTON	FL	34202				1901535409
91 BERLINER, CHRISTOPHER G	3909 CAMINO REAL			SARASOTA	FL	34231				1730920350
92 BERNARD, FRANK	6203 98TH ST E			BRADENTON	FL	34202				1901525350
93 BERNARDO, LOUIS L	9023 PINE TREE CIRCLE			BRADENTON	FL	34202				1901538858
94 BERTOLINO, F PAUL	9006 60TH AVE E			BRADENTON	FL	34202				1901538650
95 BETZ, HANS-JURGEN	7328 PINE VALLEY ST			BRADENTON	FL	34202				587643107
96 BLACK, JOHN G	4 FARRWOOD			WINDHAM	NH	03087				587633801
97 BLANCO, DENNIS H	7219 PINE VALLEY ST			BRADENTON	FL	34202				587645755
98 BLASHOCK, WAYNE A	7126 RIVER CLUB ROAD			BRADENTON	FL	34202				587621954
99 BLAUL, GERALD H	7227 PINE VALLEY ST			BRADENTON	FL	34202				587645656

(21)

REP of C

OWNER	MAILING ADDR1	MAILING ADDR2	MAIL AD3	CITYNAME	ST	ZIP	+4	COUNTRY	POSTALCODE	PARID
100 BLAZAKIS, NICHOLAS G	7507 PINE VALLEY ST			BRADENTON	FL	34202				587644204
101 BLEVINS, WILLIAM	9610 BRADEN RUN			BRADENTON	FL	34202				1901524957
102 BLOCK, JOHN DAVID	9224 FORRESTER DR			BRADENTON	FL	34202				1901531150
103 BOBELIS, C KAZYS	4925 60TH AVE W			SAINT PETERSBURG	FL	33715				583832001
104 BOETTCHER, G GAYLER	9213 FORRESTER DR			BRADENTON	FL	34202				1901529808
105 BOGNER, RICHARD T	9239 COUNTRY VIEW LN			BRADENTON	FL	34202				1901534907
106 BOHANON, JOSEPH B	6310 99TH ST E			BRADENTON	FL	34202				1901544401
107 BOIKO, ALAN B	7226 PINE VALLEY ST			BRADENTON	FL	34202				587642703
108 BOLAN, HARALD K	10638 CHEVAL PLACE			BRADENTON	FL	34202				587644451
109 BOLDUC, MERCEDES	9707 BRADEN RUN			BRADENTON	FL	34202				1901525806
110 BOLES, JOAN F	9716 65TH AVE E			BRADENTON	FL	34202				1901533859
111 BOLLES, ALBERT D	10005 CHERRY HILLS AVENUE CIR			BRADENTON	FL	34202				587637257
112 BOMBERGER, PAUL S	9816 SWEETWATER AVE			BRADENRON	FL	34202				587627050
113 BOND, WOODROW	5910 99TH ST E			BRADENTON	FL	34202				1901543551
114 BONDZELESKE, EDWARD A	2029 OLD TREVOR WAY			SARASOTA	FL	34232				587653659
115 BOOKER, BRUCE G	6702 88TH ST E			BRADENTON	FL	34202				1901534154
116 BOOKRAM, DEVANAND S	6760 HICKORY HAMMOCK CIR			BRADENTON	FL	34202				583833256
117 BORSOS, LOUIS A	7011 PINE VALLEY ST			BRADENTON	FL	34202				587646506
118 BOSCARINO, CHARLES M	6814 OAK HAMMOCK DR			BRADENTON	FL	34202				1901535458
119 BOSETTI, DENNIS	7324 PINE VALLEY ST			BRADENTON	FL	34202				587643057

70

	OWNER	MAILING ADDR1	MAILING ADDR2	MAIL AD3	CITYNAME	ST	ZIP	+4	COUNTRY	POSTALCODE	PARID
120	BOSTROM, JOHN P	6702 HICKORY HAMMOCK CIR			BRADENTON	FL	34202				583833959
121	BOTTIGER, MARGARÉT M	9003 RED CEDAR CIR			BRADENTON	FL	34202				1901538551
122	BOUDREAUX, WAYNE JOSEPH JR	6210 CYPRESS CIR			BRADENTON	FL	34202				1901522308
123	BOWMAN, GAIL T	6705 88TH ST E			BRADENTON	FL	34202				1901532505
124	BOYD, LARRY L	6018 GLEN ABBAY LN			BRADENTON	FL	34202				583821251
125	BOYES, DALE A	9924 ROYAL LYTHAM AVE			BRADENTON	FL	34202				587630252
126	BOZZA, CRAIG M	10514 CYPRESS PO DR			BRADENTON	FL	34202				587644402
127	BRADEN WOODS PHASE V	9115 58TH DRIVE E	SUITE B		BRADENTON	FL	34202				1901536472
128	BRADEN WOODS PHASE VI	PMB 159	7282 55TH AVE E		BRADENTON	FL	34203				1901545051
129	BRADEN WOODS PHASE VI	PMB 159	7282 55TH AVE E		BRADENTON	FL	34203				1901545150
130	BRADEN WOODS PHASE VI	PMB 159	7282 55TH AVE E		BRADENTON	FL	34203				1901545002
131	BRADEN WOODS PHASE VI	PMB 159	7282 55TH AVE E		BRADENTON	FL	34203				1901645101
132	BRADEN WOODS PHASE VI	PMB 159	7282 55TH AVE E		BRADENTON	FL	34203				1901545200
133	BRADT, KENNETH H	10287 SILVERADO CIR			BRADENTON	FL	34202				587632803
134	BRADY, BRIAN D	6314 99TH ST E			BRADENTON	FL	34202				1901544450
135	BRAND, SIDNEY RAY	9014 59TH AVENUE CIR E			BRADENTON	FL	34202				1901539302
136	BRANHAM, WILLIAM T	12044 WINDING WOODS WAY			BRADENTON	FL	34202				587657559
137	BRENNER, ROBERT J	6717 OAKMONT WAY			BRADENTON	FL	34202				583827803
138	BRESLICH, GREGORY C	10354 PALMBROOKE TERR			BRADENTON	FL	34202				583831409
139	BRIGHT, ADAM	7542 TORI WAY			BRADENTON	FL	34202				587651109

16

OWNER	MAILING ADDR1	MAILING ADDR2	MAIL AD3	CITYNAME	ST	ZIP	+4	COUNTRY	POSTALCODE	PARID
140 BRIGHT, BARRY J	6907 RIVERSEDGE STREET CIR			BRADENTON	FL	34202				587621004
141 BRIGHT, P BLAISE	6935 RIVERSEDGE STREET CIR			BRADENTON	FL	34202				587620659
142 BRINKMAN, ROBERT D	10275 SILVERADO CIR			BRADENTON	FL	34202				587632654
143 BRISLEY, JOSEPH F	7106 RIVER CLUB BLVD			BRADENTON	FL	34202				587621707
144 BRITT, ANN	6903 RIVER BIRCH COURT			BRADENTON	FL	34202				587636606
145 BRONSTON, ROBERT R	9534 59TH AVE E			BRADENTON	FL	34202				1901543353
146 BROUS, STEVEN B	9506 59TH AVE E			BRADENTON	FL	34202				1901543007
147 BROWDER, LARRY J JR	5122 NATURES WAY #27			BRADENTON	FL	34202				587651509
148 BROWER, MARK	7650 PARTRIDGE STREET CIR			BRADENTON	FL	34202				587635103
149 BROWN, DAVID D	9514 DEER RUN			BRADENTON	FL	34202				1901543106
150 BROWN, STANLEY V	9112 68TH AVE E			BRADENTON	FL	34202				1901534709
151 BROWN, STEVEN P	9207 63RD AVE E			BRADENTON	FL	34202				1901524759
152 BROWNING, RICHARD C	9703 BRADEN RUN			BRADENTON	FL	34202				1901525756
153 BRUCE, JONATHAN R	9203 63RD AVE E			BRADENTON	FL	34202				1901524809
154 BRUCHAN, VICTOR	10057 GLENMORE AVE			BRADENTON	FL	34202				587631508
155 BRUCK, HAROLD A	9941 LAUREL VALLEY AVENUE CIR			BRADENTON	FL	34202				587622903
156 BRUSSEE, JEFFREY J	9002 59TH AVE E			BRADENTON	FL	34202				1901539153
157 BUCHANAN, CAROL N	9003 SABAL PALM CIR			BRADENTON	FL	34202				1901536951
158 BUCHANAN, RUSSELL K	8912 68TH AVENUE E			BRADENTON	FL	34202				1901534352
159 BUCKLES, ROBERT C	6611 WOOD MEADOW LOOP			BRADENTON	FL	34202				1901532406
160 BUFFALINE, DAVID	10639 CHEVAL PL			BRADENTON	FL	34202				587644600

(21)

OWNER	MAILING ADDR1	MAILING ADDR2	MAIL AD3	CITYNAME	ST	ZIP	+4	COUNTRY	POSTALCODE	PARID
161 BUGGLE, ROBERT	6333 99TH ST E			BRADENTON	FL	34202				1901541407
162 BUNCH, JUSTIN C	9211 63RD AVE E			BRADENTON	FL	34202				1901524700
163 BUNN, ROBERT F	9964 CHERRY HILLS AVENUE CIR			BRADENTON	FL	34202				587641416
164 BURGETT, GERMAINE M	9543 59TH AVE E			BRADENTON	FL	34202				1901542603
165 BURGETT, GERMAINE M	6218 GLEN ABBAY LANE			BRADENTON	FL	34202				583821806
166 BURKHART, GREGORY M	9107 WOOD DOVE DR			BRADENTON	FL	34202				1901528651
167 BURTLESS, WILLIAM M	7125 DORNOUGH LANE			BRADENTON	FL	34202				587622507
168 BUSCH, ROBERT E	9219 WOOD MEADOW LOOP			BRADENTON	FL	34202				1901531556
169 BUTLER, CHESTER B	6413 99TH ST E			BRADENTON	FL	34202				1901541209
170 BUTLER, R MICHAEL	6014 GLEN ABBAY LANE			BRADENTON	FL	34202				583821202
171 BYRNES, CHRISTOPHER E	9014 61ST AVE E			BRADENTON	FL	34202				1901538007
172 BYRNES, JOHN H	9997 LAUREL VALLEY AVENUE CIR			BRADENTON	FL	34202				587625906
173 CADY, DAVID A	9316 FIRETHORN PLACE			BRADENTON	FL	34202				587638057
174 CAFIERO, KENNETH	6114 CYPRESS CIR			BRADENTON	FL	34202	9614			1901521953
175 CAINE, BRIAN E	7314 DUNES CT			BRADENTON	FL	34202				587631201
176 CALDERON, ROBERT J	5911 93RD STREET CIR E			BRADENTON	FL	34202				1901522555
177 CALDWELL, HAROLD W	6101 SONESTA CT			BRADENTON	FL	34202				583832605
178 CALHOON, RONALD	10204 SILVERADO CIR			BRADENTON	FL	34202				587633454
179 CALHOUN, SCOTT E	9936 CHERRY HILLS AVENUE CIR			BRADENTON	FL	34202				587620204
180 CAMERA, JOSEPH F	7607 HARRINGTON LN			BRADENTON	FL	34202				587650309

(20)

OWNER	MAILING ADDR1	MAILING ADDR2	MAIL AD3	CITYNAME	ST	ZIP	+4	COUNTRY	POSTALCODE	PARID
181 CAMP, DENNIS L	10045 GLENMORE AVENUE			BRADENTON	FL	34202				587631656
182 CAMP, MICHAEL D	7008 PINE VALLEY ST			BRADENTON	FL	34202				587642109
183 CAMPBELL, CHARLES W F	10131 CHERRY HILLS AVENUE CIR			BRADENTON	FL	34202				587633504
184 CAMPBELL, WILLIAM A	7102 RIVER CLUB BLVD			BRADENTON	FL	34202				587621657
185 CANTARINE, TOM	6847 WINSLOW ST			SARASOTA	FL	34243				587650109
186 CANUTESON, IVAN	9944 CHERRY HILLS AVENUE CIR			BRADENTON	FL	34202				587620303
187 CAPRIOTTI, RICHARD M	9609 HAMMOCK DR			BRADENTON	FL	34202				1901527109
188 CARAGIULO, JOHN	9943 CHERRY HILLS AVENUE CIR			BRADENTON	FL	34202				587621251
189 CARALYUS, CHARLES	7554 TORI WAY			SARASOTA	FL	34242				587650959
190 CARBONE, HARRY I	6604 OAK HAMMOCK DR			BRADENTON	FL	34202				1901535953
191 CARLSON, GREGG	6414 99TH ST E			BRADENTON	FL	34202				1901544906
192 CARLTON, LEONARD R	9006 63RD AVENUE DR E			BRADENTON	FL	34202				1901536852
193 CARNEVALE, JANE	10056 CHERRY HILLS AVENUE CIR			BRADENTON	FL	34202				587640301
194 CAROLLO, THOMAS J	4676 33RD ST E			BRADENTON	FL	34203	3972			587651909
195 CARR, HAROLD E	2030 HUNTINGDON RD			HUNTINGDON VALLEY	PA	19006				587632258
196 CARR, RONALD E	6107 GLEN ABBAY LN			BRADENTON	FL	34202				583823406
197 CARROLL, BETTY EASTWOOD	10147 GLENMORE AVE			BRADENTON	FL	34202				587629650
198 CARSTENS, JASON A	9011 RED CEDAR CIR			BRADENTON	FL	34202				1901538452

18

KL 07

	OWNER	MAILING ADDR1	MAILING ADDR2	MAIL AD3	CITYNAME	ST	ZIP	+4	COUNTRY	POSTALCODE	PARID
199	CARTER, AILEEN R	6505 SPYGLASS LN			BRADENTON	FL	34202				583824859
200	CARTER, COURTLAND	9419 BOXTHORN PL			BRADENTON	FL	34202				587638255
201	CARTER, GARY K	7109 DORNOUGH LN			BRADENTON	FL	34202				587622309
202	CARTER, JAMES A	9723 FORESTER DR			BRADENTON	FL	34202				1901536308
203	CARTER, JERRY T	6015 91ST ST E			BRADENTON	FL	34202				1901538205
204	CARVER, ROSEMARY	6725 HICKORY HAMMOCK CIR			BRADENTON	FL	34202				583834254
205	CASANOVA, WILLIAM A	815 WESTRIDGE DR			HOCKESSIN	DE	19707				587655059
206	CASPER, DONALD	6752 HICKORY HAMMOCK CIR			BRADENTON	FL	34202				583833355
207	CASS, BEVERLY	9402 HAMMOCK DR E			BRADENTON	FL	34202				1901527455
208	CASTILLO, DAVID R	5655 BENTGRASS DR 301			SARASOTA	FL	34235				587630807
209	CATAO, JOSE G	7519 HARRINGTON LN			BRADENTON	FL	34202				587650009
210	CAVALLARO, JOHN ROBERT	9470 HIGH GATE DR #2222			SARASOTA	FL	34238				587631706
211	CAWVEY, HURSHEL J JR	9206 WOOD MEADOW LOOP			BRADENTON	FL	34202				1901530301
212	CC PROPERTIES II	9115 58TH DR E STE A			BRADENTON	FL	34202				1730920400
213	CHAFFEE, MICHAEL O	6712 MEDINAH CT			BRADENTON	FL	34202				583827357
214	CHAMBERLAIN, HOWARD L	10295 SILVERADO CIR			BRADENTON	FL	34202				587632902
215	CHAMBERS, RONALD	9201 65TH AVE E			BRADENTON	FL	34202				1901529659
216	CHANGES N ATTITUDE	220 2ND AVE S			FRANKLIN	TN	37064				587641267
217	CHECK & COTA	9124 58TH DR E			BRADENTON	FL	34202				1730920608
218	CHEERNICK, MARSHA H	9811 SWEETWATER AVE			BRADENTON	FL	34202				587627456

20

KCP of C

	OWNER	MAILING ADDR1	MAILING ADDR2	MAIL AD3	CITYNAME	ST	ZIP	+4	COUNTRY	POSTALCODE	PARID
219	CHERRY, MARION L	10152 CHERRY HILLS AVENUE CIR			BRADENTON	FL	34202				587634007
220	CHIOFALO, ANTHONY J	6112 CYPRESS CIR			BRADENTON	FL	34202				1901521904
221	CHORMAN, JOSEPH R	9202 FORRESTER DRIVE			BRADENTON	FL	34202				1901530855
222	CHRISTOPHER, KENNETH H	6627 OAKBROOKE CIR			BRADENTON	FL	34202				583830500
223	CIPRIANO, JEAN M	2970 MENDON RD. #108			CUMBERLAND	RI	02864				587628454
224	CLAEYS, MARTIN L	6418 SPYGRASS LANE			BRADENTON	FL	34202				583824255
225	CLARK, JAMES A	9819 SWEETWATER AVE			BRADENTON	FL	34202	4043			587627555
226	CLARK, JUDY A	6710 HICKORY HAMMOCK CIR			BRADENTON	FL	34202				583833850
227	CLARK, MATTHEW	9210 FORRESTER DR			BRADENTON	FL	34202				1901530954
228	CLARK, ROBERT A	6322 98TH ST E			BRADENTON	FL	34202				1901526606
229	CLARK, RONALD J	9006 SABLE PALM COURT			BRADENTON	FL	34202				1901537058
230	CLARK, W DANIEL	9611 BRADEN RUN			BRADENTON	FL	34202				1901525707
231	CLINE, LINDA P	7607 PINE VALLEY ST			BRADENTON	FL	34202				587631904
232	COATE, JOHN P SR	6310 GLEN ABBAY LN			BRADENTON	FL	34202				583822002
233	COFFIN, DAVID E	6707 WILLOW LN			BRADENTON	FL	34202				1901534402
234	COKER, JOHN H	9618 GOVERNORS CLUB PL			BRADENTON	FL	34202				587639006
235	COLBURN, LESLIE J	6402 GLEN ABBAY LANE			BRADENTON	FL	34202				583822200
236	COLE, HARMON A	9108 WOOD MEADOW LOOP			BRADENTON	FL	34202				1901534659
237	COLE, JAMES JR	6306 FORRESTER DR			BRADENTON	FL	34202				1901527851

OWNER	MAILING ADDR1	MAILING ADDR2	MAIL AD3	CITYNAME	ST	ZIP	+4	COUNTRY	POSTALCODE	PARID
238 COLEMAN, KATHRYN GOODCHILD	6442 SHOAL CREEK STREET CIR			BRADENTON	FL	34202				583825906
239 COLEMAN, PEGGY	5355 BERGER ROAD			ELLICOTT CITY	MD	21043				587649859
240 COLETTA, EDWARD C	12930 BIGGIN CHURCH RD S			JACKSONVILLE	FL	32224				587632308
241 CONETTA, ANTHONY J	10635 CHEVAL PL			BRADENTON	FL	34202				587644659
242 CONIGLIO, SAMUEL M III	6450 SHOAL CREEK STREET CI			BRADENTON	FL	34202				583826003
243 CONLEY, ROBERT M	9804 65TH AVE E			BRADENTON	FL	34202				1901533909
244 CONNELL, RUSSELL	10155 CHERRY HILLS AVENUE CIR			BRADENTON	FL	34202				587633702
245 CONNOLLY, PATRICK	1515 TARAVAL ST, #402			SAN FRANCISCO	CA	94116				583834353
246 CONNOLLY, ROBERT V JR	7607 PINE VALLEY ST			BRADENTON	FL	34202				587644105
247 CONRAD, BARBARA L	6602 OAKBROOKE CIR			BRADENTON	FL	34202				583830260
248 CONTI, LAURANCE	14 ELIZABETH PL			MANALAPAN	NJ	07726				587631755
249 COOKSON, FREDERICK W	6704 WILLOW LN			BRADENTON	FL	34202				1901534501
250 COOLEY, HUBERT T	7007 PINE VALLEY ST			BRADENTON	FL	34202				587646555
251 COOPES, DONALD	6321 99TH ST E			BRADENTON	FL	34202				1901541555
252 COPELAND, ANDREW BENNETT JR	5932 95TH STREET CIR E			BRADENTON	FL	34202				1901521508
253 COPELAND, GEORGE W	LONG BARN HOUSE	RAVENSTONE NR OLNEY, BUCKS						UNITED KINGDOM	MK4 65AS	583826953
254 CORDELL, THOMAS DONALD	9984 CHERRY HILLS AVENUE CIR			BRADENTON	FL	34202	4062			587641150
255 CORDES, J JEFFREY	7602 PARTRIDGE STREET CIR			BRADENTON	FL	34202				587635707
256 COSEO, ROBERT J	6334 FORRESTER			BRADENTON	FL	34202				1901530459

(19)

	OWNER	MAILING ADDR1	MAILING ADDR2	MAIL AD3	CITYNAME	ST	ZIP	+4	COUNTRY	POSTALCODE	PARID
257	COTE, ROBERT J	6505 99TH ST E			BRADENTON	FL	34202				1901541050
258	COTTERMAN, JOHN R	10627 CHEVAL PLACE			BRADENTON	FL	34202				587644758
259	COUSOLIOUTSOS, TERRY D	10050 CHERRY HILLS AVENUE CIR			BRADENTON	FL	34202				587640368
260	COWART, RANDALL H	9935 CHERRY HILLS AVENUE CIR			BRADENTON	FL	34202				587621152
261	COX, ALBERT T III	6414 GLEN ABBAY LANE			BRADENTON	FL	34202				583822358
262	COX, EDMUND N	10267 SILVERADO CIR			BRADENTON	FL	34202				587632555
263	CRAFT, TERRY L	23125 LINDALE AVE			PORT CHARLOTTE	FL	33954				587637307
264	CRAIG, GLENN C	6709 99TH ST E			BRADENTON	FL	34202				1901540706
265	CRANE, CONRAD	7117 DORNOUGH LANE			BRADENTON	FL	34202				587622408
266	CRANE, TIMOTHY V	9949 LAUREL VALLEY AVENUE CIR			BRADENTON	FL	34202				587622804
267	CROMER, PAUL B	10342 PALMBROOKE TERRACE			BRADENTON	FL	34202				583831557
268	CRULEY, KENNETH J	6112 BRAD RUN			BRADENTON	FL	34202				1901524205
269	CRUMP, CHRISTOPHER N	9985 LAUREL VALLEY AVENUE CIR			BRADENTON	FL	34202				587625757
270	CUDNEY, KENT	9104 68TH AVE E			BRADENTON	FL	34202				1901534600
271	CULL, PENNY H	6607 88TH ST E			BRADENTON	FL	34202				1901532356
272	CUNDIFF, W TRAVIS	6420 FOX HUNT LANE			BRADENTON	FL	34202				1901533503
273	CUNNIEN, KATHY SUE	9952 CHERRY HILLS AVENUE CIR			BRADENTON	FL	34202				587620402
274	CUPPS, PETER M	6214 GLEN ABBAY LN			BRADENTON	FL	34202				583821756
275	CURRAN, CONNIE F	7222 W CERMAK RD			N RIVERSIDE	IL	60546				587643305

(19)

RCF of C

OWNER	MAILING ADDR1	MAILING ADDR2	MAIL AD3	CITYNAME	ST	ZIP	+4	COUNTRY	POSTALCODE	PARID
276 CURREY, DUANE E	5914 99TH ST E			BRADENTON	FL	34202				1901543601
277 CURRIE, RONALD M	6764 HICKORY HAMMOCK CIR			BRADENTON	FL	34202	1741			583833207
278 CURRY, JEFFREY S	6109 93RD STREET CI E			BRADENTON	FL	34202				1901520955
279 CURRY, PATRICK E	10409 BRADEN RUN			BRADENTON	FL	34202				583834908
280 CUSTOM HOMES BY E M KOLB CONSTRUCTION	9418 BOXTHORN PLACE			BRADENTON	FL	34202				587629809
281 GUSTOM HOMES BY E M KOLB CONSTRUCTION	9418 BOXTHORN PL			BRADENTON	FL	34202				587629809
282 CUVIELLO, LOUIS L	7125 RIVERCLUB BLVD			BRADENTON	FL	34202				587624404
283 DAKHLALLAH, ISMAIL M	9204 68TH AVE E			BRADENTON	FL	34202				1901534808
284 DALESSIO, DOMINIC J	7582 TORI WAY			BRADENTON	FL	34202				583829155
285 DALESSIO, DOMINIC J	7582 TORI WAY			BRADENTON	FL	34202				587650009
286 DAMBROGIO, KERRY J	6930 RIVERSEDGE STREET CIR			BRADENTON	FL	34202				587621459
287 DAMOK, LAURIAN G	6509 99TH ST E			BRADENTON	FL	34202				1901541001
288 DANAHY, TERRY K	6714 OAKMONT WAY			BRADENTON	FL	34202				583828009
289 DARE, BARRY K SR	6313 96TH STREET E			BRADENTON	FL	34202				1901527653
290 DAUNT, NEAL D	9614 GOVERNORS CLUB PL			BRADENTON	FL	34202				587639055
291 DAVIDSON, DALE R	10301 BRADEN RUN			BRADENTON	FL	34202				583834700
292 DAVIES, JAMES P	9003 59TH AVENUE CIR E			BRADENTON	FL	34202				1901539104
293 DAVIS, AARON	6318 GLEN ABBEY LN			BRADENTON	FL	34202				583822101
294 DAVIS, BRETT M	6319 95TH ST E			BRADENTON	FL	34202				1901540557

OWNER	MAILING ADDR1	MAILING ADDR2	MAIL AD3	CITYNAME	ST	ZIP	+4	COUNTRY	POSTALCODE	PARID
295 DAVIS, CLARKE B	10026 LAUREL VALLEY AVENUE CIR			BRADENTON	FL	34202				587626359
296 DAVIS, DANIEL RAY	6506 SPYGLASS LANE			BRADENTON	FL	34202				583824404
297 DAVIS, DOUGLAS J SR	6215 BRADEN RUN			BRADENTON	FL	34202	9673			1901521151
298 DAWBORNE, MICHAEL J	6011 FOX HOLW LN			BRADENTON	FL	34202				1901520807
299 DEADERICK, DAVID A III	7508 HARRINGTON LN			BRADENTON	FL	34202				587652409
300 DEAUPLER, DAVID	6312 98TH ST E			BRADENTON	FL	34202				1901526457
301 DEBOLT, DONALD C	7006 RIVER CLUB BLVD			BRADENTON	FL	34202				587620055
302 DEES, R L	10216 SILVEERADO CIR			BRADENTON	FL	34202				587633355
303 DEIBEL, KURT E	9523 OLD HYDE PARK PLACE			BRADENTON	FL	34202				587648959
304 DELAZZER, FAUST	9715 64TH AVE E			BRADENTON	FL	34202				1901526853
305 DEMARCO, LOU JR	6305 SPYGLASS LN			BRADENTON	FL	34202				583825203
306 DEMPSEY, MARY ANN E	7282 55TH AVE E SUITE 184			BRADENTON	FL	34203				587637737
307 DENBOGGENDE, GERT J	922 NORMANDY TRACE ROAD			TAMPA	FL	33602				587641457
308 DENISAR, S GENE	9963 CHERRY HILLS AVE			BRADENTON	FL	34202				587636804
309 DENISON, ALLEN S JR	6528 93RD ST E			BRADENTON	FL	34202				1901531705
310 DENNETT, MICHAEL D	10060 CHERRY HILLS AVENUE CIR			BRADENTON	FL	34202				587640251
311 DEPASTINO, EUGENE W	6212 98TH ST E			BRADENTON	FL	34202				1901525509
312 DESJARDIN, PATRICK J	10531 CHEVAL PL			BRADENTON	FL	34202				587645151
313 DESORBO, JAMES I	6106 FOX HOLLOW LANE			BRADENTON	FL	34202				1901522852
314 DETWEILER, KENNETH R	6514 SPYGLASS LN			BRADENTON	FL	34202				583824503

20

	OWNER	MAILING ADDR1	MAILING ADDR2	MAIL AD3	CITYNAME	ST	ZIP	+4	COUNTRY	POSTALCODE	PARID
315	DIAZ, EINAR A	268 MARGATE CIR			CHESNEE	SC	29323	8334			587652509
316	DICKASON, R KEITH	9207 66TH AVENUE DR E			BRADENTON	FL	34202				1901534006
317	DICKSON, JAMES R	6619 OAKBROOKE CIR			BRADENTON	FL	34202				583830401
318	DIERCKS, LEE A	10309 TAMO SHANTER PL			BRADENTON	FL	34202				587624008
319	DIEROLF, JAMES C	6422 SHOAL CREEK STREET CIR			BRADENTON	FL	34202				583825658
320	DIETER, JOHN A	10608 CHEVAL PLACE			BRADENTON	FL	34202				587647108
321	DIETRICH, WILLIAM M	7323 PINE VALLEY ST			BRADENTON	FL	34202				587647553
322	DILL, ANDREW	10807 WINGED FOOT TERRACE			BRADENTON	FL	34202				583826706
323	DILL, SIDNEY WAYNE	9710 SWEETWATER AVE			BRADENTON	FL	34202				587626706
324	DIMARE, SCOTT M	6401 GLEN ABBAY LN			BRADENTON	FL	34202				583822606
325	DITARANTO, JAMES	7626 PARTRIDGE STREET CIR			BRADENTON	FL	34202				587635400
326	DOANE, CARL M	6103 BRADEN RUN			BRADENTON	FL	34202				1901523058
327	DOBRY, KAREN L	3718 BOCA POINTE DR			SARASOTA	FL	34238	5550			587648809
328	DOEDE, DONALD H	8901 WEST 174TH ST			TINLEY PARK	IL	60477				587632407
329	DOHERTY, JAMES E	10306 BALTUSROL PLACE			BRADENTON	FL	34202				583823505
330	DONNELLY, ROBERT L	9118 64TH AVE E			BRADENTON	FL	34202				1901528354
331	DONOVAN, JOHN	PO BOX 1338			ANNA MARIA	FL	34216	1338			583825005
332	DOOLEY, ROBERT C	6020 PINETREE DR			BRADENTON	FL	34202				1901539906
333	DORFMAN, AARON	10405 BRADEN RUN			BRADENTON	FL	34202				583834858

(19)

	OWNER	MAILING ADDR1	MAILING ADDR2	MAIL AD3	CITYNAME	ST	ZIP	+4	COUNTRY	POSTALCODE	PARID
334	DORMEYER, ALAN	10026 CHERRY HILLS AVE CR			BRADENTON	FL	34202				587640608
335	DOTSON, DENNIS B	10246 SILVERADO CIR			BRADENTON	FL	34202				587633108
336	DOUCHES, JEROME	7647 PARTRIDGE STREET CIR			BRADENTON	FL	34202				587634908
337	DOUGHERTY, DAVID H	10503 CHEVAL PLACE			BRADENTON	FL	34202				587645508
338	DOYLE, HARRISON B	6759 HICKORY HAMMOCK CIR			BRADENTON	FL	34202				583834205
339	DROZ, KAREN M	6421 SHOAL CREEK STREET CIR			BRADENTON	FL	34202				583826508
340	DUGUAY, LARRY W	6338 PINE MEADOW WAY			BRADENTON	FL	34202				1901544757
341	DUNHOFT, TOM S	6682 OAKBROOKE CIRCLE			BRADENTON	FL	34202				583829106
342	DUNMIRE, RICHARD D	9940 ROYAL LYTHAM AVE			BRADENTON	FL	34202	4034			587630450
343	DUPLAIN, RAYMOND T	9311 FIRETHORN PL			BRADENTON	FL	34202				587637752
344	DUQUETTE, TARA J	9235 67TH AVE E			BRADENTON	FL	34202				1901534956
345	DURFEE, ROBERT S	6325 99TH ST E			BRADENTON	FL	34202				1901541506
346	EARLY, CHARLES E III	6205 95TH STREET CIR E			BRADENTON	FL	34202				1901523850
347	EBERT, WILLIAM R	9936 CHERRY HILLS AVENUE CIR			BRADENTON	FL	34202				587628405
348	ECKES, JAMES E	9957 LAUREL VALLEY AVENUE CIR			BRADENTON	FL	34202				587622705
349	EDEL, GERALD E	12 MORSE STREET			WESTBOROUGH	MA	01581				587639402
350	EDELMAN, ROBERT E	6115 GLEN ABBAY LN			BRADENTON	FL	34202				583823307
351	EICKEN, JAMES H	6943 RIVERSEDGE STREET CIR			BRADENTON	FL	34202				587620550

(18)

	OWNER	MAILING ADDR1	MAILING ADDR2	MAIL AD3	CITYNAME	ST	ZIP	+4	COUNTRY	POSTALCODE	PARID
352	EISELE, WALTER E JR	9304 FIRETHORN PLACE			BRADENTON	FL	34202				587637901
353	ELKIN, GARY E	6402 SPYGLASS LANE			BRADENTON	FL	34202				583824057
354	ELLERMETS, ARNE	9926 LAUREL VALLEY AVENUE CIR			BRADENTON	FL	34202				587623851
355	ELLINGER, JOHN L	5500 34TH STREET W			BRADENTON	FL	34210				587653609
356	ELLIS, KENNETH M	7068 HAWKINS RD			SARASOTA	FL	34241				1901523603
357	EMMANUEL, GEORGE D	1811 STERLING PALMS CT	APT 204		BRANDON	FL	33511				587657459
358	EMMEL, THOMAS BRIAN	6915 RIVERSEGE STREET CIR			BRADENTON	FL	34202				587620907
359	ENDICOTT, JUNE	6662 OAKBROOKE CIR			BRADENTON	FL	34202				583829353
360	ENGEL, STEVEN M	7316 PINE VALLEY ST			BRADENTON	FL	34202				587642950
361	ERNEST, LOUIS E	7432 PEBBLE GLEN AVENUE			TAMPA	FL	33647				587627753
362	ERVIN, CRAIG	9708 BRAD RUN			BRADENTON	FL	34202				1901525103
363	ESTEBAN, KENNEDY D	6201 95TH STREET CIR E			BRADENTON	FL	34202				1901523801
364	ESTERMAN, JEROME M	6771 HICKORY HAMMOCK CIR			BRADENTON	FL	34202				583834056
365	ETER, MAHER	7118 RIVER CLUB BLVD			BRADENTON	FL	34202				587621855
366	ETTER, EDWIN R	9909 LAUREL VALLEY AVENUE CIR			BRADENTON	FL	34202				587623307
367	EVANS, JACK	9404 HAMMOCK DRIVE			BRADENTON	FL	34202				1901527505
368	EVANS, TERRI K	6417 SPYGLASS LN			BRADENTON	FL	34202				583824958
369	EVANS, WILLIAM J	6103 SONESTA CT			BRADENTON	FL	34202				583832555
370	EVERETT, THOMAS M	9502 59TH AVENUE EAST			BRADENTON	FL	34202				1901542959

371 EWEN, JOHN J	6410 SPYGLASS LANE			BRADENTON	FL	34202			583824156
372 FABRY, GORDON L	6305 96TH ST E			BRADENTON	FL	34202			1901527752
373 FALCO, MARC A	9803 SWEETWATER AVE			BRADENTON	FL	34202			587627357
374 FALKNER, THOMAS A	6911 RIVERSEDGE STREET CIR			BRADENTON	FL	34202			587620956
375 FARINEAU, PAUL F	9940 CHERRY HILLS AVENUE CIR			BRADENTON	FL	34202			587620253
376 FARLEY, FRANK	6717 WOOD MEADOW LOOP			BRADENTON	FL	34202			1901532653
377 FATICONE, STEVEN T	9610 GOVERNORS CLUB PL			BRADENTON	FL	34202			587639105
378 FAULKNER, WAYNE L	9519 OLD HYDE PARK PL			BRADENTON	FL	34202			587648859
379 FEIDLER, STEVEN L	6206 GLEN ABBAY LN			BRADENTON	FL	34202	9744		583821657
380 FELDMAN, JONATHAN J	10029 CHERRY HILLS AVENUE CIR			BRADENTON	FL	34202			587637455
381 FERRIS, FREDERICK C	10122 GLENMORE AVE			BRADENTON	FL	34202			587628751
382 FETCH, MICHAEL J III	6508 93RD ST E			BRADENTON	FL	34202			1901531952
383 FETTERS, RANDALL P	10110 GLENMORE AVE			BRADENTON	FL	34202			587628603
384 FINCHER, CONNIE S	7282 55TH AVE E PMB #172			BRADENTON	FL	34203			583830856
385 FINDLAY, RICHARD G	6504 93RD ST E			BRADENTON	FL	34202			1901532000
386 FINKE, MICHAEL F	9947 CHERRY HILLS AVENUE CIR			BRADENTON	FL	34202	4002		587621301
387 FINLEY, MICHAEL R	6326 99TH ST E			BRADENTON	FL	34202			1901544609
388 FINN, ROBERT T JR	118 STETHAM DR			CENTEREACH	NY	11720			587631359

(17)

RC P of C

OWNER	MAILING ADDR1	MAILING ADDR2	MAIL AD3	CITYNAME	ST	ZIP	+4	COUNTRY	POSTALCODE	PARID
389 FIRST NATIONAL BANK OF MANATEE	5817 MANATEE AVE W			BRADENTON	FL	34209				1730920509
390 FISH, RICHARD	127 GLENDALE DR			CHAPEL HILL	NC	27514				583829254
391 FLYNN, CASEY C	10076 CHERRY HILLS AVENUE CIR			BRADENTON	FL	34202				587640053
392 FLYNN, TIMOTHY	6217 GLEN ABBAY LN			BRADENTON	FL	34202				583823000
393 FOLDS, WALTER K	6107 BRADEN RUN			BRADENTON	FL	34202				1901523009
394 FORD, ELIOT P	9994 LAUREL VALLEY AVENUE CIR			BRADENTON	FL	34202				587626557
395 FORD, ROGER A	10503 CYPRESS POINT DR			BRADENTON	FL	34202				587646803
396 FORDHAM, KEYROY	7119 PINE VALLEY ST			BRADENTON	FL	34202				587646308
397 FOROUGH, FARHAD	9812 SWEETWATER AVE			BRADENTON	FL	34202				587627001
398 FORREST, ALFRED T II	6501 SPYGLASS LANE			BRADENTON	FL	34202				583824909
399 FORRISTALL, STEPHEN P	9002 60TH AVE E			BRADENTON	FL	34202				1901538601
400 FORRISTALL, STEPHEN P	9007 60TH AVE E			BRADENTON	FL	34202				1901538502
401 FOWLER, JAMES K	9906 LAUREL VALLEY AVENUE CIR			BRADENTON	FL	34202				587622051
402 FOX, ANDREW E	6004 FOX HOLLOW LN			BRADENTON	FL	34202				1901522704
403 FOX, KEVIN C	9002 63RD AVENUE DR E			BRADENTON	FL	34202				1901536803
404 FOX, PAUL J	7543 TORI WAY			BRADENTON	FL	34202				587651659
405 FOX, ROBERT F	10006 CHERRY HILLS AVENUE CIR			BRADENTON	FL	34202				587640905

(16)

RC P of C

	OWNER	MAILING ADDR1	MAILING ADDR2	MAIL AD3	CITYNAME	ST	ZIP	+4	COUNTRY	POSTALCODE	PARID
406	FRAME, CHARLES F	285 WORTH STREET	PINE RIDGE ESTATES		SANDUSKY	MI	48471				587634809
407	FRANCIS, CLIFTON COTY	6308 PINE TREE DRIVE			BRADENTON	FL	34202	9658			1901540409
408	FREEMAN, ERNEST C	6643 OAKBROOKE CIR			BRADENTON	FL	34202				583830708
409	FREYE, KURT L	6305 99TH ST E			BRADENTON	FL	34202				1901541753
410	FRIEDBERG, MURRY L	6911 RIVER BIRCH CT			BRADENTON	FL	34202				587636507
411	FRY, PETER D	GLEBE FARMHOUSE, 24 CHURCH LN	CRANFORD, KETTERING, NORTHANTS						UNITED KINGDOM	NN1444AE	587623653
412	FULKERSON, BRADLEY	8263 STURBRIDGE CT			SARASOTA	FL	34238				587655509
413	FUNARO, SAMUEL J	10362 PALMBROOKE TERRACE			BRADENTON	FL	34202				583831300
414	FURMAN, JOHN FLOYD	6230 99TH ST E			BRADENTON	FL	34202				1901544302
415	GAGE, JAMIE S	9939 CHERRY HILLS AVENUE CIR			BRADENTON	FL	34202				587621202
416	GAIPO, ROBERT J	9929 LAUREL VALLEY AVENUE CIR			BRADENTON	FL	34202				587628256
417	GAIPO, ROBERT J	9929 LAUREL VALLEY AVENUE CIR			BRADENTON	FL	34202				587623059
418	GALASSO, DAVID R	6524 OAK HAMMOCK DR			BRADENTON	FL	34202				1901531754
419	GALLACE, AUGUSTUS F	10240 SILVERADO CIRCLE			BRADENTON	FL	34202				587633157
420	GANTLEY, ROBERT G	10084 CHERRY HILLS AVENUE CIR			BRADENTON	FL	34202				587639956
421	GARAI, STEPHEN G	7651 PARTRIDGE STREET CIR			BRADENTON	FL	34202				587634957
422	GARCIA, JOHN M	9014 63RD AVE E			BRADENTON	FL	34202				1901537157

16

ACP of C

OWNER	MAILING ADDR1	MAILING ADDR2	MAIL AD3	CITYNAME	ST	ZIP	+4	COUNTRY	POSTALCODE	PARID
423 GARCIA, MARTIN J	10021 CHERRY HILLS AVENUE CIR			BRADENTON	FL	34202				587637356
424 GARDINER, STEVEN J	6903 RIVERSEDGE STREET CIR			BRADENTON	FL	34202				587621053
425 GARTENBERG, PAUL K	8404 BRANDEIS CIR W			SARASOTA	FL	34243				587637109
426 GARVIN, N JEANNE	9969 LAUREL VALLEY AVENUE CI			BRADENTON	FL	34202				587625559
427 GAUTHIER, JEAN A	10140 CHERRY HILLS AVENUE CIR			BRADENTON	FL	34202				587634106
428 GAUTHIER, MARC E	10508 FIRESTONE DR			BRADENTON	FL	34202				587645953
429 GAYED, SAMIR	9951 CHERRY HILLS AVENUE CIR			BRADENTON	FL	34202				587620501
430 GEHRICH, ERNEST J	6709 WOOD MEADOW LOOP			BRADENTON	FL	34202				1730920657
431 GEHRICH, ERNEST J	6709 88TH ST E			BRADENTON	FL	34202				1901532554
432 GEISLER, RAYMOND J	6613 99TH ST E			BRADENTON	FL	34202				1901540805
433 GENNOCRO, JOSEPH M	9914 LAUREL VALLEY CIR			BRADENTON	FL	34202				587622150
434 GEOGHAGAN, GREGORY A	10506 CYPRESS POINT DR			BRADENTON	FL	34202				587644303
435 GEORGE, WESLEY	6012 PINE TREE DR			BRADENTON	FL	34202				1901539807
436 GERNIC, STEVEN G	10806 WINGED FOOT TER			BRADENTON	FL	34202				583826359
437 GETKER, JAMES P	9231 67TH AVE E			BRADENTON	FL	34202				1901535003
438 GILMORE, RICHARD G	10310 TAMO SHANTER PL			BRADENTON	FL	34202				587624057
439 GILPIN, JOSEPH A	6418 GLEN ABBEY LN			BRADENTON	FL	34202				583822408

17

RCP of C

OWNER	MAILING ADDR1	MAILING ADDR2	MAIL AD3	CITYNAME	ST	ZIP	+4	COUNTRY	POSTALCODE	PARID
440 GLEICHER, ANTHONY M	9953 LAUREL VALLEY AVENUE CIR			BRADENTON	FL	34202				587622754
441 GLISSON, ROBERT	6406 GLEN ABBEY LANE			BRADENTON	FL	34202				583822259
442 GOBCZYNSKI, GENE J	6313 GLEN ABBEY LN			BRADENTON	FL	34202				583822754
443 GOLDING, RICHARD D	9311 59TH AVENUE DR E			BRADENTON	FL	34202				1901520302
444 GOLDMAN, LINDA	10231 SILVERADO CIRCLE			BRADENTON	FL	34202				587632100
445 GOLDSTEIN, ROBERT	6910 RIVER BIRCH CT			BRADENTON	FL	34202				587636754
446 GOODING, THOMAS L	10303 PALMBROOKE TER			BRADENTON	FL	34202				583832100
447 GOODWILL, WILLIAM E	6916 RIVERSEDGE STREET CIR E			BRADENTON	FL	34202				587621608
448 GOODWIN, WILLIAM R	10147 CHERRY HILLS AVENUE CIR			BRADENTON	FL	34202				587633603
449 GORD, ROBERT C	1621 WAKEROBIN COURT			ANN ARBOR	MI	48103				587628355
450 GORDON, ALAN L	7570 TORI WAY			BRADENTON	FL	34202				587650759
451 GORDON, LARRY G	9007 PINENEEDLE CIR			BRADENTON	FL	34202				1901537553
452 GORDON, MICHAEL S	10314 PALMBROOKE TERR			BRADENTON	FL	34202				583831904
453 GORMAN, PAUL D	9723 64TH AVE E			BRADENTON	FL	34202				1901526754
454 GORMAN, RAYMOND H III	6202 CYPRESS CIR			BRADENTON	FL	34202				1901522209
455 GORTON, JEFFREY IRWIN	1708 BAYSHORE DR			ENGLEWOOD	FL	34223				587642604
456 GRAFFAGNINO, JACK E	6509 WOOD POND DR			BRADENTON	FL	34202				1901529253

(17)

	OWNER	MAILING ADDR1	MAILING ADDR2	MAIL AD3	CITYNAME	ST	ZIP	+4	COUNTRY	POSTALCODE	PARID
457	GRAINGER, JAMES R	10009 CLUBHOUSE DRIVE			BRADENTON	FL	34202				583828553
458	GRAMMAN, THOMAS M	5903 FOX HOLLOW LANE			BRADENTON	FL	34202				1901522654
459	GREEN, JAMES C	6931 RIVERSEGE STREET CIR			BRADENTON	FL	34202				587620709
460	GREEN, JOSEPH S JR	3084 LOCKWOOD LAKE CIRCLE			SARASOTA	FL	34234				587643156
461	GREEN, PATRICIA A	9981 LAUREL VALLEY AVENUE CIR			BRADENTON	FL	34202				587625708
462	GREEN, RICHARD A	6314 98TH ST E			BRADENTON	FL	34202				1901526507
463	GREENFIELD, WILLIAM A	10304 CLUBHOUSE DR			BRADENTON	FL	34202	1723			583827506
464	GREENHALGH, DAVID G	7629 PINE VALLEY ST			BRADENTON	FL	34202				587634205
465	GREENWOOD, DONALD L	9307 FIRETHORN PLACE			BRADENTON	FL	34202				587637802
466	GRIESMAN, ROBERT H	7306 DUNES CT			BRADENTON	FL	34202				587631102
467	GRIFFIN, STEPHEN A	6120 GLEN ABBAY LANE			BRADENTON	FL	34202				583821558
468	GROGAN, BRIAN A	10081 CHERRY HILLS AVENUE CIR			BRADENTON	FL	34202				587638651
469	GRONOW, MICHAEL J	6419 FOXHUNT LANE			BRADENTON	FL	34202				1901533602
470	GROSS, ARTHUR JAMES	6405 GLEN ABBAY LN			BRADENTON	FL	34202				583822556
471	GROSS, WILLIAM H	6522 SPYGLASS LANE			BRADENTON	FL	34202				583824602
472	GUICE, MARTIN	7610 PINE VALLEY ST			BRADENTON	FL	34202				587643552
473	GUIDA, JAMES P	7622 PARTRIDGE STREET CIR			BRADENTON	FL	34202				587635459
474	GUIDE, ROBERT H	7114 RIVER CLUB BLVD			BRADENTON	FL	34202				587621806

18

OWNER	MAILING ADDR1	MAILING ADDR2	MAIL AD3	CITYNAME	ST	ZIP	+4	COUNTRY	POSTALCODE	PARID
475 GULFSTREAM-CTW VENTURE	9115 58TH DRIVE E	SUITE A		BRADENTON	FL	34202				1730920558
476 GUTHRIE, MARK A	6114 GLEN ABBAY LANE			BRADENTON	FL	34202				583821509
477 HACKER, ROBERT V	9711 64TH AVE E			BRADENTON	FL	34202				1901526903
478 HAGAMAN, JOHN C	9702 SWEETWATER AVE			BRADENTON	FL	34202				587626607
479 HAGOOD, THOMAS A, JR	9706 SWEETWATER AVE			BRADENTON	FL	34202				587626656
480 HAIGHT, JOHN D	7025 241ST ST E			MYAKKA CITY	FL	34251				1901520708
481 HALAS, JULIUS E	6216 HAMMOCK DR			BRADENTON	FL	34202				1901625558
482 HALL, JEFFREY C	9201 68TH AVENUE EAST			BRADENTON	FL	34202				1901533206
483 HALL, ROBERT W	6208 FOX HOLLOW LANE			BRADENTON	FL	34202				1901522902
484 HALL, WARREN F	10234 SILVERADO CIR			BRADENTON	FL	34202				587633207
485 HALLER, DAVID P	7120 DORNOUGH LN			BRADENTON	FL	34202				587623505
486 HALLORAN, RICHARD J	6016 PINE TREE DR			BRADENTON	FL	34202				1901539856
487 HAMER, SEYMOUR	6647 OAKBROOKE CIR			BRADENTON	FL	34202				583830757
488 HAMILTON, JEFFREY A	9003 63RD AVENUE DR E			BRADENTON	FL	34202				1901536753
489 HAMILTON, RICHARD A	6810 OAK HAMMOCK DR			BRADENTON	FL	34202				1901535508
490 HAMILTON, RICHARD A	6218 CYPRESS CIR			BRADENTON	FL	34202				1901522407
491 HAMILTON, RONALD B	10022 LAUREL VALLEY AVENUE CIR			BRADENTON	FL	34202				587626409
492 HAMMOND, JOSEPH	6102 GLEN ABBAY LN			BRADENTON	FL	34202				583821400
493 HANEWICH, SHARON L	9415 BOXTHORN PL			BRADENTON	FL	34202	4052			587638206
494 HANLEY, KEVIN F	6218 99TH ST E			BRADENTON	FL	34202				1901544153

OWNER	MAILING ADDR1	MAILING ADDR2	MAIL AD3	CITYNAME	ST	ZIP	+4	COUNTRY	POSTALCODE	PARID
495 HANNON, GERARD	6105 PINE MEADOW WAY			BRADENTON	FL	34202				1901542256
496 HARDING, JOHN W JR	9003 61ST AVENUE E			BRADENTON	FL	34202				1901537801
497 HARDY, EDWARD L	7115 PINE VALLEY ST			BRADENTON	FL	34202				587646357
498 HAREZA, DENNIS F	7012 PINE VALEY ST			BRADENTON	FL	34202				587642158
499 HARMAR, KENNETH M	6326 98TH ST E			BRADENTON	FL	34202	9617			1901526655
500 HARRISON, GORDON C	10404 PALMBROOK TER			BRADENTON	FL	34202				583831250
501 HARRISON, R CRAIG	6434 SHOAL CREEK STREET CIR			BRADENTON	FL	34202				583825807
502 HARSHBARGER, MICHAEL E	6204 91ST ST E			BRADENTON	FL	34202				1901540102
503 HARSHMAN, JAMES V	6454 SHOAL CREEK STREET CIR			BRADENTON	FL	34202				583826052
504 HART, JAMES H	7305 PINE VALLEY ST			BRADENTON	FL	34202				587645607
505 HART, WILLIAM R	10511 CYPRESS PT DR			BRADENTON	FL	34202				587646902
506 HARTMAN, HOWARD C	6709 MEDINAH CT			BRADENTON	FL	34202				583827258
507 HARTMANN, FREDERICK D	6102 93RD STREET CIR E			BRADENTON	FL	34202				1901522803
508 HARTNETT, THOMAS M	9992 CHERRY HILLS AVENUE CIR			BRADENTON	FL	34202				587641051
509 HARVEY, DEWAYNE K	9972 CHERRY HILLS AVENUE CIR			BRADENTON	FL	34202				587641317
510 HASKINS, JAMES E	9304 FORRESTER DR			BRADENTON	FL	34202				1901531200
511 HASKINS, ROBERT	9991 CHERRY HILLS AVENUE CIR			BRADENTON	FL	34202				587637158

19

OWNER	MAILING ADDR1	MAILING ADDR2	MAIL ADDR3	CITY	STATE	ZIP	ZIP4	ZIP5	ZIP6	ZIP7	ZIP8	ZIP9
512 HASTINGS, STUART W	10134 GLENMORE AVE			BRADENTON	FL	34202	4049					587628900
513 HATFIELD, GARY R	6330 FORRESTER DR			BRADENTON	FL	34202						1901530400
514 HAUGEN, JOHN M	10222 SILVERADO CIR			BRADENTON	FL	34202						587633306
515 HAUSER, MILDRED	5105 MANATEE AVE W SUITE 15			BRADENTON	FL	34209						1901540953
516 HAVEY, MICHAEL G	9119 64TH AVE E			BRADENTON	FL	34202						1901528800
517 HAYCOCK, FRANK A	6214 95TH STREET CIR E			BRADENTON	FL	34202						1901522357
518 HAYES, MICHAEL	10159 GLENMORE AVE			BRADENTON	FL	34202						587629502
519 HAYNES, MARVIN C	9808 65TH AVE E			BRADENTON	FL	34202						1901533958
520 HEALEY, GERARD M	6666 OAKBROOKE CIR			BRADENTON	FL	34202						583829304
521 HEARNE, EDWARD	10068 CHERRY HILLS AVENUE CIR			BRADENTON	FL	34202						587640152
522 HEBERT, GARY L	9721 65TH AVE E			BRADENTON	FL	34202						1901536258
523 HEDRICK, EMORY E JR	6414 SHOAL CREEK STREET CIR			BRADENTON	FL	34202						583825559
524 HEDRICK, RANDY J	9410 BOXTHORN PLACE			BRADENTON	FL	34202						587638404
525 HEIBNER, MARSHALL	6422 SPYGLASS LANE			BRADENTON	FL	34202						583824305
526 HEIDEL, GERALD T	9405 BOXTHORN PL			BRADENTON	FL	34202						587638107
527 HEIDEMAN, LARRY	5906 PINETREE DR			BRADENTON	FL	34202						1901539450
528 HEIN, STEVEN	10064 CHERRY HILLS AVENUE CIR			BRADENTON	FL	34202						587640202
529 HEINZ, JOSEPH	10106 GLENMORE AVENUE			BRADENTON	FL	34202	4049					587628553
530 HELFER, WILLIAM A	10066 GLENMORE AVE			BRADENTON	FL	34202						587628058

19

OWNER	MAILING ADDR1	MAILING ADDR2	MAIL AD3	CITYNAME	ST	ZIP	+4	COUNTRY	POSTALCODE	PARID
531 HENDON, MARVIN	10519 CHEVAL PLACE			BRADENTON	FL	34202				587645300
532 HENIG, KENNETH B	9414 BOXTHORN PLACE			BRADENTON	FL	34202	0000			587638354
533 HENRY, ROBERT P	6639 OAKBROOKE CIR			BRADENTON	FL	34202				583830658
534 HERMANN, ROBERT P	6415 98TH ST E			BRADENTON	FL	34202				1901533651
535 HERRICK, GARY E	3772 ARROWHEAD DR			ST AUGUSTINE	FL	32086	5591			1901537652
536 HERRING, HUGH R	6513 95TH STREET CT E			BRADENTON	FL	34202				1901529303
537 HESEMANN, JAMES F	6525 95TH STREET CT E			BRADENTON	FL	34202				1901529451
538 HEULER, SCOTT L	6502 SPYGLASS LANE			BRADENTON	FL	34202				583824354
539 HIKMET, NESET	4653 CHASE OAKS DR			SARASOTA	FL	34241				587655459
540 HILL, JAMES P	6109 99TH ST E			BRADENTON	FL	34202				1901542207
541 HILL, MICHAEL D	7527 TORI WAY			BRADENTON	FL	34202				587651459
542 HINKEL, DAVID B	7638 PARTRIDGE STREET CIR			BRADENTON	FL	34202				587635251
543 HINTZ, SANDRA L	9217 FORRESTER DR			BRADENTON	FL	34202				1901529857
544 HIRSCHMAN, JAMES E	25 LEXINGTON CIR			SWAMPSCOTT	MA	01907				587649259
545 HITE, ALAN	9303 FIRETHORN PL			BRADENTON	FL	34202				587637711
546 HITE, CHARLES ALAN	9303 FIRETHORN PL			BRADENTON	FL	34202				587637851
547 HOCHULI, TIMOTHY A	6014 99TH ST E			BRADENTON	FL	34202				1901543809
548 HOCKENBURY, PAUL G JR	9703 FORRESTER DR			BRADENTON	FL	34202				1901536001
549 HOCKER, DAVID R	9110 64TH AVE E			BRADENTON	FL	34202				1901528453
550 HOFFMAN, DAVID J	10073 CHERRY HILLS AVENUE CIR			BRADENTON	FL	34202				587638552
551 HOFFMAN, ROBERT J	6926 RIVERSIDE STREET CIR			BRADENTON	FL	34202				587621509

OWNER	MAILING ADDR1	MAILING ADDR2	MAIL AD3	CITYNAME	ST	ZIP	+4	COUNTRY	POSTALCODE	PARID
552 HOGAN, DANIEL E	6748 HICKORY HAMMOCK CIRCLE			BRADENTON	FL	34202				583833405
553 HOLBROOK, RAY H	9007 59TH AVENUE CIR E			BRADENTON	FL	34202	9665			1901539054
554 HOLLANDER, ROY F	10070 GLENMORE AVE			BRADENTON	FL	34202				587628108
555 HOLLER, ALBERT	10088 CHERRY HILLS AVENUE CIR			BRADENTON	FL	34202				587639907
556 HOLLIDAY, CLEGG S	9606 GOVERNORS CLUB PL			BRADENTON	FL	34202				587639154
557 HOLMES, CHARLES W	9103 64TH AVE E			BRADENTON	FL	34202				1901528602
558 HOLMES, PATRICIA A	10135 CHERRY HILLS AVENUE CIR			BRADENTON	FL	34202				587633553
559 HOLMES, SARAH L	6307 95TH ST E			BRADENTON	FL	34202				1901524551
560 HOLT, JOHN A	P O BOX 20385			BRADENTON	FL	34204	0385			1901530509
561 HOLTZ, MICHAEL J	12002 POPASH GLEN			BRADENTON	FL	34202				587651959
562 HOLZBAUR, WERNER J	6105 91ST ST E			BRADENTON	FL	34202				1901538155
563 HOOD, FRANK P	10010 CLUBHOUSE DR			BRADENTON	FL	34202				583828207
564 HOOKS, MARK A	6713 OAKMONT WAY			BRADENTON	FL	34202				583827753
565 HORAGUCHI, HIDEO	10103 CLUBHOUSE DRIVE			BRADENTON	FL	34202				583828603
566 HORIZON DESIGN & DEVELOPMENT INC	1172 HORIZON VIEW DR			SARASOTA	FL	34242				583824701
567 HORNER, RICHARD M	10159 CHERRY HILLS AVENUE CIR			BRADENTON	FL	34202				587633751
568 HOSKINS, CRAIG T	9503 64TH AVENUE EAST			BRADENTON	FL	34202				1901527307

(17)

OFFICER	MAILING ADDR1	MAILING ADDR2	MAIL ADDR	CITY NAME	ST	ZIP	ZIP	COUNTRY	POSTAL CODE	PHONE
569 HOSTETLER, ERIC	9307 FOX HOLLOW LANE			BRADENTON	FL	34202				1901520351
570 HOSTMAN, CHARLES F	705 BELL ROCK PL			LOUISVILLE	KY	40243				587633405
571 HOUGLAND, RICHARD S	9937 LAUREL VALLEY AVENUE CIR			BRADENTON	FL	34202				587622952
572 HOUGLAND, RICHARD S	9937 LAUREL VALLEY AVENUE CIR.			BRADENTON	FL	34202	4000			587654400
573 HOULDEN, STUART E	PO BOX 6027 POUCH 308			SCHENECTADY	NY	12301				587630054
574 HOWARD, JEFFREY A	9214 WOOD MEADOW LOOP			BRADENTON	FL	34202				1901530202
575 HOYLE, DAVID A	9703 HAMMOCK DR			BRADENTON	FL	34202				1901527000
576 HOYT, VERNON H	6631 OAKBROOKE CIR			BRADENTON	FL	34202				583830559
577 HRADEK, JEFFREY	7116 DORNAUGH LANE			BRADENTON	FL	34202				587623455
578 HRIC, MICHAEL	2801 FRUITVILLE RD, SUITE 100			SARASOTA	FL	34237				587646654
579 HRUBY, ROGER F	10104 CLUBHOUSE DR			BRADENTON	FL	34202				583828157
580 HUDSON, GLENN R	6226 BRADEN RUN			BRADENTON	FL	34202				1901523959
581 HUMPHREYS, JOHN P JR	6730 HICKORY HAMMOCK CIR			BRADENTON	FL	34202				583833603
582 HUNIHAN, DAVID C	6022 GLEN ABBAY LANE			BRADENTON	FL	34202				583821301
583 HUNSICKER, CHARLES ALAN	9807 SWEETWATER AVENUE			BRADENTON	FL	34202				587627407
584 HURRY, ALLAN L	9608 OLD HYDE PARK PL			BRADENTON	FL	34202	4090			587649809
585 HUSHEBECK, ROBERT B	9018 63RD AVE E			BRADENTON	FL	34202	9647			1901537207
586 HUTCHES, B MARGARET	6312 91ST ST E			BRADENTON	FL	34202				1901540458

587	11	10119 CHERRY HILLS AVENUE CIR		BRADENTON	FL	34202	4601		587639303
588		IDL CORPORATION 3859 BEE RIDGE RD		SARASOTA	FL	34233			587649909
589		IDL CORPORATION 3859 BEE RIDGE RD		SARASOTA	FL	34233			587652159
590		IDL CORPORATION 3859 BEE RIDGE RD		SARASOTA	FL	34233			587652109
591		IDL CORPORATION 3859 BEE RIDGE RD		SARASOTA	FL	34233			587630409
592		IDL CORPORATION 3859 BEE RIDGE RD		SARASOTA	FL	34233			587656000
593		IDL CORPORATION 3859 BEE RIDGE RD		SARASOTA	FL	34233			587655950
594		IDL CORPORATION 3859 BEE RIDGE RD		SARASOTA	FL	34233			587656109
595		IDL CORPORATION 3859 BEE RIDGE RD		SARASOTA	FL	34233			587655909
596		IDL CORPORATION 3859 BEE RIDGE RD		SARASOTA	FL	34233			587656160
597		IDL CORPORATION 3859 BEE RIDGE RD		SARASOTA	FL	34233			587655850
598		IDL CORPORATION 3859 BEE RIDGE RD		SARASOTA	FL	34233			587656800
599		IDL CORPORATION 3859 BEE RIDGE RD		SARASOTA	FL	34233			587655200
600		IDL CORPORATION 3859 BEE RIDGE RD		SARASOTA	FL	34233			587855759
601		IDL CORPORATION 3859 BEE RIDGE RD		SARASOTA	FL	34233			587655259
602		IDL CORPORATION 3859 BEE RIDGE RD		SARASOTA	FL	34233			587655709
603		IDL CORPORATION 3859 BEE RIDGE RD		SARASOTA	FL	34233			587656300
604		IDL CORPORATION 3859 BEE RIDGE RD		SARASOTA	FL	34233			587655659
605		IDL CORPORATION 3859 BEE RIDGE RD		SARASOTA	FL	34233			587656600

606	IDL CORPORATION	3859 BEE RIDGE RD	SARASOTA	FL	34233		587652909
607	IDL CORPORATION	3859 BEE RIDGE RD	SARASOTA	FL	34233		587658289
608	IDL CORPORATION	3859 BEE RIDGE RD	SARASOTA	FL	34233		587658309
609	IDL CORPORATION	3859 BEE RIDGE RD	SARASOTA	FL	34233		587658359
610	IDL CORPORATION	3859 BEE RIDGE RD	SARASOTA	FL	34233		587658159
611	IDL CORPORATION	3859 BEE RIDGE RD	SARASOTA	FL	34233		587658059
612	IDL CORPORATION	3859 BEE RIDGE RD	SARASOTA	FL	34233		587658109
613	IDL CORPORATION	3859 BEE RIDGE RD	SARASOTA	FL	34233		587658209
614	IDL CORPORATION	3859 BEE RIDGE RD	SARASOTA	FL	34233		587652959
615	IDL CORPORATION	3859 BEE RIDGE RD	SARASOTA	FL	34233		587652859
616	IDL CORPORATION	3859 BEE RIDGE RD	SARASOTA	FL	34233		587652809
617	IDL CORPORATION	3859 BEE RIDGE RD	SARASOTA	FL	34233		587652759
618	IDL CORPORATION	3859 BEE RIDGE RD	SARASOTA	FL	34233		587648559
619	IDL CORPORATION	3859 BEE RIDGE RD	SARASOTA	FL	34233		587648609
620	IDL CORPORATION	3859 BEE RIDGE RD	SARASOTA	FL	34233		587652709
621	IDL CORPORATION	3859 BEE RIDGE RD	SARASOTA	FL	34233		587652659
622	IDL CORPORATION	3859 BEE RIDGE RD	SARASOTA	FL	34233		587648909
623	IDL CORPORATION	3859 BEE RIDGE RD	SARASOTA	FL	34233		587652459
624	IDL CORPORATION	3859 BEE RIDGE RD	SARASOTA	FL	34233		587649159
625	IDL CORPORATION	3859 BEE RIDGE RD	SARASOTA	FL	34233		587649209

626	IDL CORPORATION	3859 BEE RIDGE RD			SARASOTA	FL	34233	1183			587653559
627	IDL CORPORATION	3859 BEE RIDGE RD			SARASOTA	FL	34233	1183			587654359
628	IDL CORPORATION	3859 BEE RIDGE RD			SARASOTA	FL	34233	1183			587653709
629	IDL CORPORATION	3859 BEE RIDGE RD			SARASOTA	FL	34233	1183			587653959
630	IDL CORPORATION	3859 BEE RIDGE RD			SARASOTA	FL	34233				587643800
631	IDL CORPORATION	3859 BEE RIDGE RD			SARASOTA	FL	34233				587643750
632	IDL CORPORATION	3859 BEE RIDGE RD			SARASOTA	FL	34233				587658009
633	IDL CORPORATION	3859 BEE RIDGE RD			SARASOTA	FL	34233				587657909
634	IDL CORPORATION	3859 BEE RIDGE RD			SARASOTA	FL	34233				587656709
635	IDL CORPORATION	3859 BEE RIDGE RD			SARASOTA	FL	34233				587657759
636	IDL CORPORATION	3859 BEE RIDGE RD			SARASOTA	FL	34233				587657659
637	IDL CORPORATION	3859 BEE RIDGE RD			SARASOTA	FL	34233				587656809
638	IDL CORPORATION	3859 BEE RIDGE RD			SARASOTA	FL	34233				587656909
639	IDL CORPORATION	3859 BEE RIDGE RD			SARASOTA	FL	34233				587656959
640	IDL CORPORATION	3859 BEE RIDGE RD			SARASOTA	FL	34233				587657509
641	IDL CORPORATION	3859 BEE RIDGE RD			SARASOTA	FL	34233				587657009
642	IDL CORPORATION	3859 BEE RIDGE RD			SARASOTA	FL	34233				587657409
643	IDL CORPORATION	3859 BEE RIDGE RD			SARASOTA	FL	34233				587657109
644	IDL CORPORATION	3859 BEE RIDGE RD			SARASOTA	FL	34233				587657159
645	IDL CORPORATION	3859 BEE RIDGE RD			SARASOTA	FL	34233	1183			587654709

	OWNER	MAILING ADDR1	MAILING ADDR2	MAIL AD3	CITYNAME	ST	ZIP	+4	COUNTRY	POSTALCODE	PARID
646	IDL CORPORATION	3859 BEE RIDGE RD			SARASOTA	FL	34233	1183			587654659
647	IDL CORPORATION	3859 BEE RIDGE RD			SARASOTA	FL	34233	1183			587654809
648	IDL CORPORATION	3859 BEE RIDGE RD			SARASOTA	FL	34233	1183			587654609
649	IDL CORPORATION	3859 BEE RIDGE RD			SARASOTA	FL	34233	1183			587654559
650	IDL CORPORATION	3859 BEE RIDGE RD			SARASOTA	FL	34233				587651359
651	IDL CORPORATION	3859 BEE RIDGE RD			SARASOTA	FL	34233				587651559
652	IDL CORPORATION	3859 BEE RIDGE RD			SARASOTA	FL	34233				587651159
653	IDL CORPORATION	3859 BEE RIDGE RD			SARASOTA	FL	34233				587651059
654	IDL CORPORATION	3859 BEE RIDGE RD			SARASOTA	FL	34233				587651709
655	IDL CORPORATION	3859 BEE RIDGE RD			SARASOTA	FL	34233				587651009
656	IDL CORPORATION	3859 BEE RIDGE RD			SARASOTA	FL	34233				587650909
657	IDL CORPORATION	3859 BEE RIDGE RD			SARASOTA	FL	34233				587650809
658	IDL CORPORATION	3859 BEE RIDGE RD			SARASOTA	FL	34233				587652009
659	IDL CORPORATION	3859 BEE RIDGE RD			SARASOTA	FL	34233				587650459
660	IDL CORPORATION	3859 BEE RIDGE RD			SARASOTA	FL	34233				587656409
661	IDL CORPORATION	3859 BEE RIDGE RD			SARASOTA	FL	34233				587656459
662	IDL CORPORATION	3859 BEE RIDGE RD			SARASOTA	FL	34233				587656109
663	IDL CORPORATION	3859 BEE RIDGE RD			SARASOTA	FL	34233				587656159
664	IDL CORPORATION	3859 BEE RIDGE RD			SARASOTA	FL	34233				587656209
665	IDL CORPORATION	3859 BEE RIDGE RD			SARASOTA	FL	34233				587656259

OWNER	MAILING ADDR1	MAILING ADDR2	MAIL AD3	CITYNAME	ST	ZIP	+4	COUNTRY	POSTALCODE	PARID
666 IDL CORPORATION	5956 BEE RIDGE			SARASOTA	FL	34233				587656309
	RD									
667 IRELAN, GREGORY E	6533 95TH STREET CT E			BRADENTON	FL	34202				1901529550
668 IVKO, MICHAEL J	5936 95TH STREET CIR E			BRADENTON	FL	34202				1901521557
669 IZZO, JOHN J	6718 HICKORY HAMMOCK CIR			BRADENTON	FL	34202				583833751
670 JABLONSKI, JAMES J	7578 TOI WAY			BRADENTON	FL	34202				587650659
671 JACKSON, PETER J	7415 PINE VALLEY ST			BRADENTON	FL	34202				587647751
672 JACKSON, RODNEY M	7211 PINE VALLEY ST			BRADENTON	FL	34202				587645854
673 JACKSON, WILLIAM G	10283 SILVERADO CIRCLE			BRADENTON	FL	34202				587632753
674 JAIN, KAILASH M	10309 BRADEN RUN			BRADENTON	FL	34202				583834809
675 JAMES, INGRID H M	6658 OAKBROOKE CIRCLE			BRADENTON	FL	34202				583829403
676 JANUS, NANCY G	6409 GLEN ABBAY LANE			BRADENTON	FL	34202				583822507
677 JARSON, CURTIS W	10321 PALMBROOKE TERR			BRADENTON	FL	34202				583832258
678 JASKE, MILDRED E	6626 OAKBROOKE CIR			BRADENTON	FL	34202				583829809
679 JEFF ENTERPRISE	3707 36TH ST E			BRADENTON	FL	34208	7216			1730920202
680 JENKINS, VALENTINE E	9200 WOOD MEADOW LOOP			BRADENTON	FL	34202				1901530350
681 JERREHAN, JOHN	10512 FIRESTONE DRIVE			BRADENTON	FL	34202				587646001
682 JOHNS, DOUGLAS J	7015 RIVER CLUB BLVD			BRADENTON	FL	34202				587610403
683 JOHNSON, ROBERT J	5924 95TH STREET CIR E			BRADENTON	FL	34202				1901521409

17

	OWNER	MAILING ADDR1	MAILING ADDR2	MAIL AD3	CITYNAME	ST	ZIP	+4	COUNTRY	POSTALCODE	PARID
684	JOHNSON, RONALD R	6529 95TH STREET CT E			BRADENTON	FL	34202				1901529501
685	JOHNSON, STEVEN P	6714 OAK HAMMOCK DR			BRADENTON	FL	34202				1901535656
686	JONES, ANTHONY E	8122 NATURES WAY #21			BRADENTON	FL	34202				587651759
687	JONES, LAWRENCE H	2728 RIDGE AVE			SARASOTA	FL	34235				587621103
688	JONES, RONNIE L	10346 PALMBROOKE TERR			BRADENTON	FL	34202				583831508
689	JONES, TED P	9531 59TH AVENUE EAST			BRADENTON	FL	34202				1901542751
690	JOSEPH, NANCY H	6316 PINE TREE DR			BRADENTON	FL	34202				1901540508
691	JULE, JANE P	9707 64TH AVE E			BRADENTON	FL	34202				1901526952
692	JUNGMEYER, WALTER R	9606 HAMMOCK DR			BRADENTON	FL	34202				1901526259
693	KASZUBA, PETER	9019 61ST AVENUE DR E			BRADENTON	FL	34202				1901537405
694	KAUFMAN, GILBERT KAY	7559 TORI WAY			BRADENTON	FL	34202				587651859
695	KAUFMAN, SCOT L	6007 95TH STREET CIR E			BRADENTON	FL	34202				1901523405
696	KAUP, ELAINE J	15 CAROLYN CT			MORRISTOWN	NJ	07960				587656859
697	KEDRICK, DAVID E	10511 CHEVAL PL			BRADENTON	FL	34202				587645409
698	KEHR, EDWIN A	10251 SILVERADO CIR			BRADENTON	FL	34202				587632357
699	KEHRLI, WAYNE R	109 GREYNA WOODS ROAD			PLEASANT VALLEY	NY	12569				587650359
700	KELLAWAY, ROBERT A	88 WALCOTT RD BILLINGHAY	LINCS						UNITED KINGDOM	LN4 4EN	587631854
701	KELLBERG, MARJORIE I	6402 FORRESTER DRIVE			BRADENTON	FL	34202				1901530558
702	KELLY, WADE O	10516 FIRESTONE DR			BRADENTON	FL	34202				587646050
703	KELLY-WOODRUFF, KIMBERLY A	9709 SWEETWATER AVE			BRADENTON	FL	34202				587627209

*

20

OWNER	MAILING ADDR1	MAILING ADDR2	MAIL AD3	CITYNAME	ST	ZIP	+4	COUNTRY	POSTALCODE	PARID
704 KEMPLIN, MICHAEL W	6128 95TH STREET CIR E			BRADENTON	FL	34202				1901522159
705 KENNY, NOEL	7 HILLSIDE DRIVE	CASTLEPARK, RATHFARNHAM DUBLIN						IRELAND	14	587643602
706 KEREKES, GEORGE B	6106 99TH ST E			BRADENTON	FL	34202	9370			1901543858
707 KEREKES, JOHN L	7207 RIVER CLUB BLVD			BRADENTON	FL	34202				587627803
708 KERR, LLOYD H	9518 59TH AVE E			BRADENTON	FL	34202				1901543155
709 KERRIGAN, CHRISTOPHER T	6322 99TH ST E			BRADENTON	FL	34202				1901544559
710 KERSHAW, GEORGE	7630 PINE VALLEY ST			BRADENTON	FL	34202				587634452
711 KESTEN, LEONARD S	10507 CHEVAL PL			BRADENTON	FL	34202				587645458
712 KETCHAM, DAVID C	9915 CLUBHOUSE DRIVE			BRADENTON	FL	34202				583828454
713 KIEFER, STEPHEN /	9505 OLD HYDE PARK PL			BRADENTON	FL	34202				587648759
714 KIM, DENNIS	10167 CHERRY HILLS AVENUE CIR			BRADENTON	FL	34202				587633850
715 KING, JAMES P	RR 1 BOX 171C			TICONDEROGA	NY	12883				587630302
716 KING, ROBERT A	10350 PALMBROOKE TERRACE			BRADENTON	FL	34202				583831458
717 KING, RONALD V	PO BOX 49702			SARASOTA	FL	34230				587634056
718 KIRBY, JANICE L	6329 PINE MEADOW WAY			BRADENTON	FL	34202				1901541456
719 KIRKPATRICK, LEONARD	6713 OAK HAMMOCK DR			BRADENTON	FL	34202				1901534857
720 KIRLANGITIS, FRANK M	9228 WOOD MEADOW LOOP			BRADENTON	FL	34202				1901530004
721 KIRLANGITIS, MARIA R	9228 WOOD MEADOW LOOP			BRADENTON	FL	34202				587629957
722 KITA, CASIMIRA R	9919 ROYAL LYTHAM AVE			BRADENTON	FL	34202				587630609
723 KITTS, ROBERT F	P O BOX 20576			BRADENTON	FL	34204				583833108

*

20

	OWNER	MAILING ADDR1	MAILING ADDR2	MAIL AD3	CITYNAME	ST	ZIP	+4	COUNTRY	POSTALCODE	PARID
724	KLEIN, DANIEL G	6310 95TH ST E			BRADENTON	FL	34202				1901527901
725	KLESSER, BURKHARD	10536 CHEVAL PLACE			BRADENTON	FL	34202				587647256
726	KLEUTGEN, RAYMOND W	7105 PINE VALLEY ST			BRADENTON	FL	34202				587646456
727	KLINE, JOHN F	6 MOULTON DR			LONDONDERRY	NH	03053	4000			587643008
728	KLINE, ROBERT F	9007 63RD AVENUE DR E			BRADENTON	FL	34202				1901536704
729	KMETZ, JOEL E	6214 99TH ST E			BRADENTON	FL	34202				1901544104
730	KNEEDLER, REBECCA E	6706 HICKORY HAMMOCK CIR			BRADENTON	FL	34202				583833900
731	KNOFLICK, GARY R	10313 PALMBROOKE TERR			BRADENTON	FL	34202				583832159
732	KNOWLES, KENNETH E	9980 CHERRY HILLS AVENUE CIR			BRADENTON	FL	34202				587641200
733	KNOX, RONNI E	9612 OLD HYDE PARK PL			BRADENTON	FL	34202				587649759
734	KOCH, RICHARD A	10301 BALTUSROL PLACE			BRADENTON	FL	34202				583823851
735	KOCHNO, TARAS V	10313 BALTUSROL PLACE			BRADENTON	FL	34202				587636853
736	KOLB, EDWARD M	9418 BOXTHORN PL			BRADENTON	FL	34202				587630658
737	KOLB, EDWARD M III	9418 BOXTHORN PLACE			BRADENTON	FL	34202				587638305
738	KOLB, EDWARD M III	9418 BOXTHORN PL			BRADENTON	FL	34202				587630005
739	KOLBE, JOSEPH R	6302 SPYGLASS LN			BRADENTON	FL	34202				583823901
740	KOMAROSKI, ANTHONY F	6501 95TH STREET CT E			BRADENTON	FL	34202				1901529154
741	KOMYATI, RONALD W	6010 GLEN ABBEY LANE			BRADENTON	FL	34202				583821152
742	KORCHECK, STEPHEN J	6424 FOX HUNT LN			BRADENTON	FL	34202				1901533552
743	KOTTKE, SHARON E	9005 68TH AVE E			BRADENTON	FL	34202				1901533008

19

RC P g C

OWNER	MAILING ADDR1	MAILING ADDR2	MAIL AD3	CITYNAME	ST	ZIP	+4	COUNTRY	POSTALCODE	PARID
744 KREJCIR, ARLÈNE	7603 PARTRIDGE STREET CIR			BRADENTON	FL	34202				587634551
745 KRILL, JEFFREY P	6307 HAMMOCK DR			BRADENTON	FL	34202	9400			1901525954
746 KRUDYS, KENNETH	2307 ELIZABETH AVE			SCOTCH PLAINS	NJ	07076				587654309
747 KUEHN, JOAN L	9215 66TH AVENUE DR E			BRADENTON	FL	34202				1901531606
748. KUHLMANN, GEORGE H	7555 TORI WAY			BRADENTON	FL	34202				587651809
749 KUNIS, JONATHAN	6306 SPYGLASS LN			BRADENTON	FL	34202				583823950
750 KUNKLE, THEODORE W	6775 HICKORY HAMMOCK CIRCLE			BRADENTON	FL	34202				583834007
751 KUSKE, ANITA	6674 OAKBROOKE CIR			BRADENTON	FL	34202				583829205
752 LABOONE, PERRY ALLEN	7010 RIVER CLUB BLVD			BRADENTON	FL	34202				587620105
753 LABRUM, REGINA MARIA	6217 99TH ST E			BRADENTON	FL	34202				1901541951
754 LACROSS, PATRICIA H	6206 99TH ST E			BRADENTON	FL	34202				1901544005
755 LAFOE, CHARLES D	10338 PALMBROOKE TERR			BRADENTON	FL	34202				583831607
756 LAFORTUNE, ROBERT L	10209 SILVERADO CIR			BRADENTON	FL	34202				587631805
757 LAINE, JEFFREY C	8714 EHA DR			SPRINGFIELD	VA	22152				587655559
758 LAMENSA, ROBERT J	6738 HICKORY HAMMOCK CIR			BRADENTON	FL	34202				583833504
759 LANDRY, JANINE S	6614 OAKBROOKE CIR			BRADENTON	FL	34202				583829965
760 LANDSKROENER, PETER A	418 POPPASQUACH RD			BRISTOL	RI	02809				587632605
761. LANEY, MARK R	6703 WILLOW LANE E			BRADENTON	FL	34202				1901534451
762 LANEY, MILLARD G	9911 CLUBHOUSE DR			BRADENTON	FL	34202				583828405

19

XCP of C

OWNER	MAILING ADDR1	MAILING ADDR2	MAIL AD3	CITYNAME	ST	ZIP	+4	COUNTRY	POSTALCODE	PARID
763 LANG, RANDALL J	6306 PINE MEADOW WAY			BRADENTON	FL	34202				1901544351
764 LANGFORD, WILLIAM C	9934 LAUREL VALLEY AVENUE CIR			BRADENTON	FL	34202				587623752
765 LANTZ, SCOTT C	19335 H			ARCHBOLD	OH	43502				587640756
766 LARSON, KENNETH G	10146 GLENMORE AVE			BRADENTON	FL	34202				587629056
767 LARSON, LARRY R	10540 CHEVAL PL			BRADENTON	FL	34202				587647207
768 LARSON, ROY H	6005 99TH ST E			BRADENTON	FL	34202				1901542405
769 LARUE, RANDALL J	9218 66TH AVENUE DR E			BRADENTON	FL	34202				1901530152
770 LASKY, MERITA F	9925 LAUREL VALLEY AVENUE CIR			BRADENTON	FL	34202				587623109
771 LASTELLA, JOSEPH V	6705 99TH ST E			BRADENTON	FL	34202				1901540755
772 LATCHIC, RICHARD	10318 PALMBROOKE TERRACE			BRADENTON	FL	34202				583831854
773 LATHAM, LARRY D	370 CAMELOT DR			FAYETTEVILLE	GA	30214				583821103
774 LATHROP, CLIFFORD E JR	9956 CHERRY HILLS AVENUE CI			BRADENTON	FL	34202				587620485
775 LATINE, ERIC J	9215 59TH AVENUE DR E			BRADENTON	FL	34202				1901520500
776 LAURIE, MICHAEL I	6407 98TH ST E			BRADENTON	FL	34202				1901533750
777 LAWLER, KEVIN M	6318 99TH ST E			BRADENTON	FL	34202				1901544500
778 LAWSON, ERWIN C REVOC TRUST	6722 HICKORY HAMMOCK CIR			BRADENTON	FL	34202				583833702
779 LAWSON, GEORGE RAYMOND	6744 HICKORY HAMMOCK CIRCLE			BRADENTON	FL	34202				583833454
780 LAYMAN, RICHARD	6458 SHOAL CREEK STREET CIR E			BRADENTON	FL	34202				583826102
781 LEDERMAN, PAUL E	7155 BOCA GROVE PL #202			BRADENTON	FL	34202				587654059
782 LEE, ALEXANDER C	7506 PINE VALLEY ST			BRADENTON	FL	34202				587643404

20

OWNER	MAILING ADDR1	MAILING ADDR2	MAIL AD3	CITYNAME	ST	ZIP	+4	COUNTRY	POSTALCODE	PARID
783 LEE, JOHN D	7643 PARTRIDGE STREET CIR			SARASOTA	FL	34202				587634858
784 LEE, THOMAS L	6111 GLEN ABBAY LANE			BRADENTON	FL	34202				583823356
785 LEGRANGE, ROY D SR	6007 93RD STREET CIR E			BRADENTON	FL	34202				1901520757
786 LEGRANGE, ROY DONALD JR	9613 HAMMOCK DR			BRADENTON	FL	34202				1901527059
787 LEITER, RICHARD E	10045 CHERRY HILLS	AVENUE CIRCLE EAST		BRADENTON	FL	34202				587637653
788 LENGACHER, JON H	7606 PINE VALLEY ST			BRADENTON	FL	34202				587643503
789 LENO, TONY	6322 GLEN ABBAY LN			BRADENTON	FL	34202				583822150
790 LEPOIDEVIN, JEAN	6418 FORRESTER DR			BRADENTON	FL	34202				1901530756
791 LEVI, ROBERT E	659 S NIAGARA ST			TONAWANDA	NY	14150				1901542108
792 LEVI, ROBERT E	660 S NIAGARA ST			TONAWANDA	NY	14150				1901542058
793 LEVIN, EDWARD M	9708 OLD HYDE PARK PL			BRADENTON	FL	34202				587649309
794 LEVIN, MYRON J	7633 PINE VALLEY ST			BRADENTON	FL	34202				587634155
795 LEWENTOWICZ, DAVID P	10622 CHEVAL PL			BRADENTON	FL	34202				587647009
796 LEWIS, FULTON	7117 RIVER CLUB BLVD			BRADENTON	FL	34202				587624305
797 LILLER, WILLIAM R	1952 DUNHAM DRIVE			ROCHESTER	MI	48306				587657859
798 LING, LUCY	260 MARIETTA ST			ENGLEWOOD CLIFFS	NJ	07632				587622200
799 LINZY, DANIEL R	6510 SPY GLASS LANE			BRADENTON	FL	34202				583824453
800 LINZY, PAUL S	6331 FORRESTER DR			BRADENTON	FL	34202				1901528305
801 LIPSCOMB, KELVIN ALAN	6517 95TH STREET CT E			BRADENTON	FL	34202				1901529352
802 LIST, RONALD J	6520 OAK HAMMOCK DRIVE			BRADENTON	FL	34202				1901531804

OWNER	MAILING ADDR1	MAILING ADDR2	MAIL AD3	CITYNAME	ST	ZIP	+4	COUNTRY	POSTALCODE	PARID
803 LIVING LORD LUTHERAN	11120 SR 70 E			BRADENTON	FL	34202				1901521755
804 LOGUE, BLAKE II	10019 LAUREL VALLEY AVENUE CIR			BRADENTON	FL	34202				587626151
805 LOMBARDI, DAVID F	9219 FOX HOLLOW LANE			BRADENTON	FL	34202				1901520450
806 LONG, JAMES M	6713 HICKORY HAMMOCK CIR			BRADENTON	FL	34202				583834403
807 LONG, SANDRA	6423 95TH ST E			BRADENTON	FL	34202	9625			1901529105
808 LOPEZ, HECTOR L	4617 SUMMER OAK AVE E #816			SARASOTA	FL	34243				587642307
809 LORANG, GRACE	6405 SPYGLASS LN			BRADENTON	FL	34202				583825104
810 LOSITO, VINCENT J	6726 HICKORY HAMMOCK CIR			BRADENTON	FL	34202				583833652
811 LOUCKS, DAVID E	6509 SPYGLASS LANE			BRADENTON	FL	34202				583824800
812 LOUGHREY, RICHARD V	53 POST ST			NEWPORT NEWS	VA	23601				587629759
813 LOWDER, BARRY L	6411 98TH ST E			BRADENTON	FL	34202				1901533701
814 LOZEAU, LEONARD L	6009 PINE MEADOW WAY			BRADENTON	FL	34202				1901542355
815 LUBERTO, MICHAEL A	656 CANTEBURY RD			GROSSE POINTE WOODS	MI	48236				583826904
816 LUCAS, JOHN S	P O BOX 20026			BRADENTON	FL	34204	0026			1901523256
817 LUCAS, SHERIDAN	6927 RIVERSEDGE STREET CIR			BRADENTON	FL	34202				587620758
818 LUNERGAN, BOBETTE J	9206 63RD AVE E			BRADENTON	FL	34202				1901524601
819 LUNKES, DAVID W	6511 SPYGLASS LANE			BRADENTON	FL	34202				583824750
820 LUPI, JOSEPH C	6410 99TH ST EAST			BRADENTON	FL	34202	1730			1901544856
821 LUPINA, GARY	6719 99TH ST E			BRADENTON	FL	34202	1734			583828355
822 LUTZ, EDWARD H	312 REDWOOD RD			VENICE	FL	34293				1901542157

RCF 150

	OWNER	MAILING ADDR1	MAILING ADDR2	MAIL AD3	CITYNAME	ST	ZIP	+4	COUNTRY	POSTALCODE	PARID
823	LYNCH, SAMUEL C JR	10310 PALMBROOKE TER			BRADENTON	FL	34202				583831953
824	LYONS, ROBERT	6008 PINE TREE DR			BRADENTON	FL	34202				1901539757
825	M PETE MCNABB INC	8415 TOWN CENTER PKWY			BRADENTON	FL	34202				587643701
826	M PETE MCNABB INC	2201 CANTU COURT SUITE 110			SARASOTA	FL	34232				587651209
827	M PETE MCNABB INC	2201 CANTU COURT SUITE 110			SARASOTA	FL	34232				587651609
828	M PETE MCNABB INC	2201 CANTU COURT SUITE 110			SARASOTA	FL	34232				587650859
829	MABEN, JOHN F	11 BROOKSDALE DR			GLADSTONE	NJ	07934				587640418
830	MACADDINO, NED F	6634 OAKBROOKE CIR			BRADENTON	FL	34202				583829700
831	MACE, JONI M	10404 BRADEN RUN			BRADENTON	FL	34202	1745			583835004
832	MACOMBER, JAMES C	9003 PINE NEEDLE CIR			BRADENTON	FL	34202				1901537603
833	MADURE, JOSEPH F JR	6401 SPYGLASS LANE			BRADENTON	FL	34202				583825153
834	MAESTRE, MANUEL F	5920 95TH STREET CIR E			BRADENTON	FL	34202				1901521359
835	MAGGARD, JEFFREY G	6203 93RD STREET CIR E			BRADENTON	FL	34202				1901521003
836	MALLARI, GIL	6701 WOOD MEADOW LOOP			BRADENTON	FL	34202				1901532455
837	MALLORY, RYAN T	10310 BALTUSROL PL			BRADENTON	FL	34202				583823570
838	MALLOY, TIMOTHY	6405 SHOAL CREEK STREET CIR			BRADENTON	FL	34202				583826557
839	MANATEE JOINT VENTURE	9115 58TH DRIVE E			BRADENTON	FL	34202	9188			587642000
840	MANATEE JOINT VENTURE	9115 58TH DRIVE E			BRADENTON	FL	34202	9188			587629551
841	MANATEE JOINT VENTURE	9115 58TH DRIVE E			BRADENTON	FL	34202	9188			587629403

RCT 110

OWNER	MAILING ADDR1	MAILING ADDR2	MAIL AD3	CITYNAME	ST	ZIP	+4	COUNTRY	POSTALCODE	PARID
842 MANATEE JOINT VENTURE	9115 58TH DRIVE E			BRADENTON	FL	34202	9188			587629353
843 MANATEE JOINT VENTURE	9115 58TH DRIVE E			BRADENTON	FL	34202	9188			587641606
844 MANATEE JOINT VENTURE	9115 58TH DRIVE E			BRADENTON	FL	34202	9188			587641705
845 MANATEE JOINT VENTURE	9115 58TH DRIVE E			BRADENTON	FL	34202	9188			587641507
846 MANATEE JOINT VENTURE	9115 58TH DRIVE E			BRADENTON	FL	34202	9188			587641754
847 MANATEE JOINT VENTURE	9115 58TH DRIVE E			BRADENTON	FL	34202	9188			587641655
848 MANATEE JOINT VENTURE	9115 58TH DRIVE E			BRADENTON	FL	34202	9188			587647850
849 MANATEE JOINT VENTURE	9115 58TH DRIVE E			BRADENTON	FL	34202	9188			587647959
850 MANATEE JOINT VENTURE	9115 58TH DRIVE E			BRADENTON	FL	34202	9188			587648056
851 MANATEE JOINT VENTURE	9115 58TH DRIVE E			BRADENTON	FL	34202	9188			587647900
852 MANATEE JOINT VENTURE	9115 58TH DRIVE E			NASHVILLE	TN	37209	9188			587648007
853 MANATEE JOINT VENTURE	9115 58TH DRIVE E			BRADENTON	FL	34202	9188			587648106
854 MANATEE JOINT VENTURE	9115 58TH DRIVE E			BRADENTON	FL	34202	9188			587647801
855 MANATEE JOINT VENTURE	9115 58TH DRIVE E			BRADENTON	FL	34202	9188			587631300
856 MANATEE JOINT VENTURE	9115 58TH DRIVE E			BRADENTON	FL	34202	9188			587630856
857 MANATEE JOINT VENTURE	9115 58TH DRIVE E			BRADENTON	FL	34202	9188			587630104
858 MANATEE JOINT VENTURE	9115 58TH DRIVE E			BRADENTON	FL	34202	9188			587630153
859 MANATEE JOINT VENTURE	9115 58TH DRIVE E			BRADENTON	FL	34202	9188			587633256
860 MANATEE JOINT VENTURE	9115 59TH DRIVE E			BRADENTON	FL	34209	9188			587633058
861 MANATEE JOINT VENTURE	9115 58TH DRIVE E			BRADENTON	FL	34202	9188			587632951

RCPC

OWNER	MAILING ADDR1	MAILING ADDR2	MAIL AD3	CITYNAME	ST	ZIP	+4	COUNTRY	POSTALCODE	PARID
862 MANATEE JOINT VENTURE	9415 58TH DRIVE E			BRADENTON	FL	34202	9108			587636051
863 MANDELL, MARSHALL MD	6721 OAKMONT WAY			BRADENTON	FL	34202				583827852
864 MANN, KATHERINE J	8907 WOOD MEADOW LOOP			BRADENTON	FL	34202				1901532802
865 MARCINKO, STEVEN A	7606 PARTRIDGE STREET CIR			BRADENTON	FL	34202				587635657
866 MARGOLLS, ROBERT B	6205 GLEN ABBEY LANE			BRADENTON	FL	34202				583823158
867 MARINO, JAMES J	6408 98TH ST E			BRADENTON	FL	34202				1901533354
868 MARINO, WILLIAMS D	9006 WOOD LAKE DR			BRADENTON	FL	34202				1901537900
869 MARK, CAROL K	9600 BRADEN RUN			BRADENTON	FL	34202				1901522456
870 MARK, NITA JOY	9704 BRADEN RUN			BRADENTON	FL	34202				1901525053
871 MARTIN, DAVID T	9905 LAUREL VALLEY AVENUE CIR			BRADENTON	FL	34202	4009			587623356
872 MARTIN, DELFINE M	761 INDIAN AVE			MIDDLETOWN	RI	02842				587640954
873 MARTIN, DOUGLAS E	9019 59TH AVENUE CIR E			BRADENTON	FL	34202				1901538908
874 MARTIN, JOHN L	9001 68TH AVE E			BRADENTON	FL	34202				1901532950
875 MARTIN, LAWRENCE W	7310 DUNES CT			BRADENTON	FL	34202				587631151
876 MASSEY, WILL ED	9508 64TH AVE E			BRADENTON	FL	34202				1901527604
877 MATHYS, CHARLES W	9722 SWEETWATER AVE			BRADENTON	FL	34202				587626854
878 MATICH, RADMILA	9522 59TH AVE E			BRADENTON	FL	34202				1901543205
879 MATTHEWS, ALAN	433 SENECA RD			SHELBYVILLE	KY	40065				583834452
880 MAU, LARRY R	7625 PINE VALLEY STREET			BRADENTON	FL	34202				587634254
881 MAXWELL, MARK A	6216 91ST ST E			BRADENTON	FL	34202				1901540250
882 MAY, THOMAS R	9932 ROYAL LYTHAM AVE			BRADENTON	FL	34202				587630351
883 MAYA, WILSON	7411 PINE VALLEY ST			BRADENTON	FL	34202				587647702

KCT 01

OWNER	MAILING ADDR1	MAILING ADDR2	MAIL AD3	CITYNAME	ST	ZIP	+4	COUNTRY	POSTALCODE	PARID
884 MAYBERRY, HELEN H	10160 CHERRY HILLS AVENUE CIR			BRADENTON	FL	34202				587633900
885 MAYER, MICHAEL B	6721 HICKORY HAMMOCK CIR			BRADENTON	FL	34202				583834304
886 MAYER, WILLIAM	6418 SHOAL CREEK STREET CIR			BRADENTON	FL	34202	1711			587643255
887 MAYNARD, B J	7128 DORNOUGH LN			BRADENTON	FL	34202				587623604
888 MCAFEE, J MARK	7607 PARTRIDGE STREET CIR			BRADENTON	FL	34202				587634601
889 MCCARTHY, DAVID C	12314 WINDING WOODS WAY			BRADENTON	FL	34202				587652259
890 MCCLELLAN, RONALD	5913 99TH ST E			BRADENTON	FL	34202				1901542504
891 MCCOLGAN, THOMAS J	6722 OAKMONT WAY			BRADENTON	FL	34202				583827902
892 MCCOLLOUGH, JAMES L	7514 HARRINGTON LN			BRADENTON	FL	34202				587652359
893 MCCORMACK, DENNIS L	6304 91ST ST E			BRADENTON	FL	34202				1901540359
894 MCCORMACK, ROBERT	10058 GLENMORE AVE			BRADENTON	FL	34202				587627951
895 MCCOY, CHRISTOPHER T	5320 E 94TH ST			TULSA	OK	74137				587656759
896 MCDERMOTT, ROBERT F	9211 WOOD MEADOW LOOP			BRADENTON	FL	34202				1901531655
897 MCDONALD, HAROLD JACK	10054 GLENMORE AVENUE			BRADENTON	FL	34202				587627902
898 MCDONOUGH, JOHN	7622 PINE VALLEY ST			BRADENTON	FL	34202				587634353
899 MCFARLAND, ERNEST V	6505 95TH STREET CT E			BRADENTON	FL	34202				1901529204
900 MCGARIGLE, SEBASTIAN	9605 HAMMOCK DR			BRADENTON	FL	34202				1901527158
901 MCGAUGHY, TIM W	10009 LAUREL VALLEY AVENUE CIR			BRADENTON	FL	34202				587626052

(18)

	OWNER	MAILING ADDR1	MAILING ADDR2	MAIL AD3	CITYNAME	ST	ZIP	+4	COUNTRY	POSTALCODE	PARID
902	MCGAUGHY, TIMOTHY W	9923 ROYAL LYTHAM AVE			BRADENTON	FL	34202				587630559
903	MCGIFFIN, MARTIN	6317 GLEN ABBEY LN			BRADENTON	FL	34202				583822705
904	MCGRATH, RICHARD	6654 OAKBROOKE CIR			BRADENTON	FL	34202				583829452
905	MCGREW, GREGORY A	6426 SHOAL CREEK STREET CIR			BRADENTON	FL	34202				583825708
906	MCINTYRE, JOHN A	9222 66TH AVENUE DR E			BRADENTON	FL	34202				1901530103
907	MCINTYRE, ROGER W	9704 64TH AVE E			BRADENTON	FL	34202				1901526150
908	MCLAUGHLIN, WILLIAM E	6105 FOX HOLLOW LANE			BRADENTON	FL	34202				1901520906
909	MCLEAN, MARY C	7626 PINE VALLEY ST			BRADENTON	FL	34202				587634403
910	MCAHON, WILLIAM L	6142 TURNBY PARK DR #5101			SARASOTA	FL	34243				587647405
911	MCMANNIS, EUGENE E	10802 WINGED FOOT TER			BRADENTON	FL	34202				583826300
912	MCMULLEN, CHARLES L JR	9409 65TH AVE E			BRADENTON	FL	34202				1901536100
913	MCMURTRY, THOMAS D	9519 59TH AVE E			BRADENTON	FL	34202				1901542900
914	MCNALLY, KEITH T	6213 99TH STREET EAST			BRADENTON	FL	34202				1901542009
915	MCVEY, KIRK	6222 GLEN ABBEY LN			BRADENTON	FL	34202				583821855
916	MEDICO, JOHN J	10408 PALBROOKE TER			BRADENTON	FL	34202				583831201
917	MEDVETZ, CRAIG A	10532 CHEVAL PLACE			BRADENTON	FL	34202				587647306
918	MEISER, MICHAEL F	356 RICHARDSON CT			ORADELL	NJ	07649				587649959
919	MEISSNER, GREGORY C	6605 99TH ST E			BRADENTON	FL	34202				1901540904
920	MELTON, RONNIE M	6708 MEDINAH COURT			BRADENTON	FL	34202				583827407

19

OWNER	MAILING ADDR1	MAILING ADDR2	MAIL AD3	CITYNAME	ST	ZIP	+4	COUNTRY	POSTALCODE	PARID
921 MELVIN, ROBERT J	6701 OAKMONT WAY			BRADENTON	FL	34202				583827605
922 MERCER, JOHN K	9930 LAUREL VALLEY AVENUE CIR			BRADENTON	FL	34202				587628306
923 MERCER, JOHN K	9930 LAUREL VALLEY AVENUE CIR			BRADENTON	FL	34202				587623802
924 MERRICK, JANNA C	10015 LAUREL VALLEY AVE			BRADENTON	FL	34202				587626102
925 MESHBERGER, ROGER E	6220 91ST ST E			BRADENTON	FL	34202				1901540300
926 METTE, HAROLD W	8374 MARKET ST #490			BRADENTON	FL	34202				587649009
927 MEYERS, C J	6326 95TH ST E			BRADENTON	FL	34202				1901528107
928 MEYERS, JANET D	11116 BITTERSWEET DELLS LN			FT WAYNE	IN	46804	8156			1901533255
929 MIDDLECAMP, GORDON J	10279 SILVERADO CIR			BRADENTON	FL	34202				587632704
930 MIELCZARSKI, EDMUND A	10151 CHERRY HILLS AVE CI			BRADENTON	FL	34202				587633652
931 MIERS, JEREMY	9010 61ST AVE E			BRADENTON	FL	34202				1901537959
932 MIKKONEN, KYOSTI	ROSENWEG 18 PF 164	NEFTENBACH						SWITZERLAND	CH-8413	587654259
933 MILAZZO, JOHN V	10008 CHERRY HILLS AVENUE CIR			BRADENTON	FL	34202				587640855
934 MILAZZO, VINCENT J	7206 PINE VALLEY ST			BRADENTON	FL	34202				587642455
935 MILITELLO, RICHARD	12509 TALL PINES WAY			BRADENTON	FL	34202	2888			587657959
936 MILKOVICH, CHRISTOPHER D	6208 98TH ST E			BRADENTON	FL	34202				1901525459
937 MILLER, BRIAN S	5611 34TH COURT EAST			BRADENTON	FL	34203				587649659
938 MILLER, EDWARD J	10018 LAUREL VALLEY AVENUE CIR			BRADENTON	FL	34202				587626458

*

(18)

OWNER	MAILING ADDR1	MAILING ADDR2	MAIL AD3	CITYNAME	ST	ZIP	+4	COUNTRY	POSTALCODE	PARID
939 MILLIGAN, LEONARD W	9023 60TH AVE E			BRADENTON	FL	34202				1901538304
940 MINARICH, PETER F	9542 59TH AVENUE E			BRADENTON	FL	34202				1901543452
941 MINASSIAN, VASKEN S	9948 CHERRY HILLS AVENUE CIR			BRADENTON	FL	34202	4003			587620352
942 MINK, JAMES L	9219 67TH AVE E			BRADENTON	FL	34202				1901535151
943 MISNER, RICHARD	6407 95TH ST E			BRADENTON	FL	34202				1901528909
944 MONAGHAN, MICHAEL P	10102 CHERRY HILLS AVENUE CIR			BRADENTON	FL	34202				587639808
945 MONTGOMERY, RANDALL F	10069 CHERRY HILLS AVENUE CIR			BRADENTON	FL	34202				587638503
946 MONTGOMERY, WARREN C	9018 PINE TREE CIR			BRADENTON	FL	34202				1901539351
947 MONTONE, GERALD J	6608 OAK HAMMOND DR			BRADENTON	FL	34202				1901535904
948 MOODY, CLIFFORD G	6734 HICKORY HAMMOCK CIR			BRADENTON	FL	34202				583833553
949 MOORE, MARK W	9712 BRADEN RUN			BRADENTON	FL	34202				1901525152
950 MOORE, ROBERT H III	10002 LAUREL VALLEY AVENUE CIR			BRADENTON	FL	34202				587626508
951 MOORE, ROBERT R	6212 91ST ST E			BRADENTON	FL	34202				1901540201
952 MOORE, RONNA P	9006 59TH AVENUE CIR E			BRADENTON	FL	34202				1901539203
953 MOORE, THOMAS P	9727 FORRESTER DR			BRADENTON	FL	34202				1901536357
954 MORAN, THOMAS O	32127 BARKLEY			LIVONIA	MI	48154				587625609
955 MORIARTY, BRENDEN S	6306 98TH ST E			BRADENTON	FL	34202				1901526408
956 MORIARTY, SONIA F	10317 PALMBROOKE TERR			BRADENTON	FL	34202				583832209
957 MORLEY, JOHN	6202 GLEN ABBAY LN			BRADENTON	FL	34202				583821608

(19)

RCP.JC

OWNER	MAILING ADDR1	MAILING ADDR2	MAIL AD3	CITYNAME	ST	ZIP	+4	COUNTRY	POSTALCODE	PARID
958 MORRIS, JIMMIE JOE SR	9510 59TH AVE E			BRADENTON	FL	34202				1901543056
959 MORRISSEY, JAMES T	9751 GILETTE RD			PALMETTO	FL	34221				1901523553
960 MORRISSEY, MICHAEL J	6207 98TH ST E			BRADENTON	FL	34202				1901525301
961 MOSES, GARY H	23 PINEHURST DR			WASHINGTON	NJ	07882				587639501
962 MOTTRAM, CHRIS C	10089 CHERRY HILLS AVENUE CIR			BRADENTON	FL	34202				587638750
963 MUCHER, WILLIAM	9227 67TH AVE E			BRADENTON	FL	34202				1901535052
964 MUDAFORT, ERIC S	605 MONTEZUMA DRIVE			BRADENTON	FL	34209				587644056
965 MUELLER, CHARLES F	6106 GLEN ABBAY LN			BRADENTON	FL	34202				583821459
966 MUFF, STEPHANIE	9111 68TH AVE E			BRADENTON	FL	34202				1901533156
967 MULHOLLAND, ANNETTE	6430 SHOAL CREEK STREET CIR			BRADENTON	FL	34202				583825757
968 MULHOLLAND, MICHAEL E	6915 PINE VALLEY STREET			BRADENTON	FL	34202				587646753
969 MULLERY, JOSEPH J	6417 99TH STREET E			BRADENTON,	FL	34202				1901541159
970 MULVEY, ALAN	6422 FORRESTER DR			BRADENTON	FL	34202				1901530806
971 MURDOCK, MICHAEL J	6418 SHOAL CREEK STREET CIR			BRADENTON	FL	34202				583825609
972 MURPHY, DONAL	6 CLOSMORE RD	MOUNT MERRION, DUBLIN						IRELAND		583829908
973 MURPHY, GREGORY P	6103 GLEN ABBAY LN			BRADENTON	FL	34202				583823455
974 MURPHY, GREGORY P	6103 GLEN ABBAY LN			BRADENTON	FL	34202				583830609
975 MUSSETTER, DONALD L	9910 LAUREL VALLEY AVENUE CIR			BRADENTON	FL	34202	4006			587622101
976 MYERS, DOUGLAS	6106 91ST ST E			BRADENTON	FL	34202				1901539955

*

OWNER	MAILING ADDR1	MAILING ADDR2	MAIL AD3	CITYNAME	ST	ZIP	+4	COUNTRY	POSTALCODE	PARID
977 MYLOTT, ROBERT E	7129 DORNOUGH LANE			BRADENTON	FL	34202				587622556
978 NABERGALL, JAMES A	10005 LAUREL VALLEY AVENUE CIR			BRADENTON	FL	34202				587626003
979 NAKAJIMA, SATOHIRO	9716 BRADEN RUN			BRADENTON	FL	34202				1901525202
980 NALL, ROBERT J	11410 WATER WILLOW AVENUE			BRADENTON	FL	34202				587657209
981 NASER, GEORGE R	9504 64TH AVE E			BRADENTON	FL	34202				1901527554
982 NEELY, LESTER M	9107 68TH AVE E			BRADENTON	FL	34202				1901533107
983 NEIFELD, KENNETH A	6709 OAKMONT WAY			BRADENTON	FL	34202				583827704
984 NELSON, NORMAN	7223 PINE VALLEY ST			BRADENTON	FL	34202				587645706
985 NELSON, TERRY L	7222 PINE VALLEY ST			BRADENTON	FL	34202				587642653
986 NESSELHAUF, JAMES D	9308 65TH AVE E			BRADENTON	FL	34202				1901531259
987 NEWCOMB, WILLIAM R	6418 99TH ST E			BRADENTON	FL	34202				1901544955
988 NEWTON, EBEN E	9535 59TH AVE E			BRADENTON	FL	34202				1901542702
989 NICKERSON, KAY C	7318 DUNES CT			BRADENTON	FL	34202				587631250
990 NIELSEN, MARK HOWARD	10001 LAUREL VALLEY AVENUE CIR			BRADENTON	FL	34202				587625955
991 NIKITPOULOS, BILL	5640 FOUNTAIN LAKE CIR #212			BRADENTON	FL	34207	3753			587656059
992 NOAH, JAMES J JR	5918 99TH ST E			BRADENTON	FL	34202				1901543650
993 NOHL CREST HOMES CORPORATION	4023 TAMPA RD STE 2800			OLDSMAR	FL	34677				587636952
994 NORTH, MARK D	6922 RIVERSEDGE STREET CIR			BRADENTON	FL	34202	4018			587621558
995 NORTON, GERALD I	10130 GLENMORE AVE			UNIVERSITY PARK	FL	34201				587628850
996 NOVAK, TIMOTHY S	7216 RIVER CLUB BLVD			BRADENTON	FL	34202				587627605

RC P DC

OWNER	MAILING ADDR1	MAILING ADDR2	MAIL AD3	CITYNAME	ST	ZIP	+4	COUNTRY	POSTALCODE	PARID
997 NOWAK, RICHARD M	7529 HARINGTON LANE			BRADENTON	FL	34202				587650059
998 NUNLEY, MILA G	9902 BRADEN RUN			BRADENTON	FL	34202				1901541803
999 NUNN, JEFFERY W	7282 55TH AVE E #PMB 191			BRADENTON	FL	34203				583831706
1000 OAKBROOKE COMMUNITY	9115 58TH DR E STE B			BRADENTON	FL	34202				583831102
1001 OAKBROOKE COMMUNITY	9115 58TH DR E STE B			BRADENTON	FL	34202				583830955
1002 OAKBROOKE COMMUNITY	9115 58TH DR E STE A			BRADENTON	FL	34202				583834601
1003 OBEID, ROBERT M	37 TIDY ISLAND BLVD			BRADENTON	FL	34210				587654109
1004 OBREGON, ROBERT S	7105 DORNOUGH LANE			BRADENTON	FL	34202				587622259
1005 OBRIEN, RICHARD	9820 ROYAL LYTHAM AVE			BRADENTON	FL	34202				587629908
1006 OBRIEN, THOMAS	6309 96TH ST E			BRADENTON	FL	34202				1901527703
1007 OBYRNE, MICHAEL J	10050 GLENMORE AVE			BRADENTON	FL	34202				587627852
1008 OCONNOR, PATRICK D	6110 PINETREE DR			BRADENTON	FL	34202				1901540003
1009 ODAY, RAYMOND	142 ST ANDREWS CIR			SOUTHAMPTON	NY	11968				587652559
1010 OGDON, WILLIAM J JR	9968 CHERRY HILLS AVENUE CIR			BRADENTON	FL	34202				587641366
1011 OGLINE, DUANE A	9938 LAUREL VALLEY AVENUE CIR			BRADENTON	FL	34202				587623703
1012 OHLER, ROBERT A	9415 OLD HYDE PARK PLACE			BRADENTON	FL	34202				587648659
1013 OJEDA, EZER	7618 PARTRIDGE STREET CIR			BRADENTON	FL	34202				587635509
1014 OKADA, TOSHITAKE	10219 SILVERDO CIR			BRADENTON	FL	34202	4039			587631953
1015 OLAH, JOSEPH E	6107 SONESTA CT			BRADENTON	FL	34202				583832506
1016 OLIVER, THOMAS M	5909 99TH ST E			BRADENTON	FL	34202				1901542553

REP JIC

OWNER	MAILING ADDR1	MAILING ADDR2	MAIL AD3	CITYNAME	ST	ZIP	+4	COUNTRY	POSTALCODE	PARID
1036 PARISEAU, PHILLIP J	10027 LAUREL VALLEY AVENUE CIR			BRADENTON	FL	34202				587626250
1036 PARKER, ROBERT J	6214 BRADEN RUN			BRADENTON	FL	34202				1901524106
1037 PARTRIDGE, DAVID B	10106 CHERRY HILLS AVENUE CIR			BRADENTON	FL	34202	4064			587639758
1038 PASCUZZI, JOYCE T	6905 PINE VALLEY ST			BRADENTON	FL	34202				587624503
1039 PASLER, BERND	9914 CLUBHOUSE DRIVE			BRADENTON	FL	34202				583828306
1040 PASLER, GREGORY J	10358 PALMBROOKE TERR			BRADENTON	FL	34202				583831359
1041 PATEL, KIRIT	10156 CHERRY HILL AVENUE CIR			BRADENTON	FL	34202				587633959
1042 PATTERSON, STEPHEN F JR	10030 CHERRY HILLS AVENUE CIR			BRADENTON	FL	34202				587640558
1043 PATTON, KENNETH W	9210 63RD AVE E			BRADENTON	FL	34202				1901524650
1044 PAULHUS, ELWIN R	6114 99TH ST E			BRADENTON	FL	34202				1901543957
1045 PEACOCK, THOMAS EDWIN	6406 99TH ST E			BRADENTON	FL	34202				1901544807
1046 PEARCEY, ANTHONY A	10085 CHERRY HILLS AVENUE CIR			BRADENTON	FL	34202				587638701
1047 PEARMAN, MICHAEL F	5912 93RD STREET CIR E			BRADENTON	FL	34202				1901520153
1048 PEARSON, ERIC C	11710 WINDING WOODS WAY			BRADENTON	FL	34202				587652059
1049 PECAUT, ROBERT E	6314 FORRESTER DR			BRADENTON	FL	34202				1901527950
1050 PEEBLES, DONALD SCOTT	6103 95TH STREET CIR E			BRADENTON	FL	34202				1901523454
1051 PEGOUSKE, ROY L	10326 PALMBROOKE TER E			BRADENTON	FL	34202				583831755

(17)

RC P. DC

OWNER	MAILING ADDR1	MAILING ADDR2	MAIL AD3	CITYNAME	ST	ZIP	+4	COUNTRY	POSTALCODE	PARID
1052 PEHLIVANIAN, JOHN S	332 WESTERN AVE			BAYHEAD	NJ	08742				587632050
1053 PEMBERTON, DELBERT E	2934 STONELAND LN			SARASOTA	FL	34231				587629601
1054 PEMBERTON, DELBERT W	5132 Highbury CIR			SARASOTA	FL	34238				587657259
1055 PEPPER, STEVEN R	9961 LAUREL VALLEY AVENUE CIR			BRADENTON	FL	34202				587622655
1056 PERELLA, DONALD JOHN	8164 NATURES WAY #25			BRADENTON	FL	34202				587653759
1057 PERRI, BENJAMIN F	5917 99TH ST E			BRADENTON	FL	34202				1901542454
1058 PETERSEN, DONALD R	6119 95TH STREET CI E			BRADENTON	FL	34202				1901523652
1059 PETERSEN, LARRY R	2944 BARBWOOD CT			MILFORD	MI	48382				583830161
1060 PETERSON, EDWARD L	7130 RIVERCLUB BLVD			BRADENTON	FL	34202				587622002
1061 PETERSON, GUNNAR B	10001 CHERRY HILLS AVENUE CIR			BRADENTON	FL	34202				587637208
1062 PETERSON, RANDALL A	9944 ROYAL LYTHAM AVE			BRADENTON	FL	34202				587630500
1063 PETZKE, JEFFREY C	PO BOX 21089			SAINT PETERSBURG	FL	33742				587655409
1064 PFEIFFER, JOSEPH R	6902 RIVER BIRCH COURT			BRADENTON	FL	34202				587636655
1065 PFINGSTEN, ROSS	9526 59TH AVE E			BRADENTON	FL	34202				1901543254
1066 PHILKILL, EDWARD S	9221 65TH AVE E			BRADENTON	FL	34202				1901529907
1067 PHILLIPS, DONNA JEAN	6107 CYPRESS CIR			BRADENTON	FL	34202				1901523504
1068 PHILLIPS, GEORGE R	6710 93RD ST E			BRADENTON	FL	34202				1901535706
1069 PHILLIPS, JOHN D	6302 96TH ST E			BRADENTON	FL	34202				1901525608
1070 PHILLIPS, JOHN P	P O BOX 4490			HOUSTON	TX	77210	4490			587642356
1071 PIERS, ISABEL H	5920 PINE TREE DRIVE			BRADENTON	FL	34202				1901539609
1072 PODBIELSKI, EDWARD F JR	10619 CHEVAL PLACE			BRADENTON	FL	34202				587644857

(21)

RC P:JC

	OWNER	MAILING ADDR1	MAILING ADDR2	MAIL AD3	CITYNAME	ST	ZIP	+4	COUNTRY	POSTALCODE	PARID
1091	RAAD, EDMOND P	7520 HARRINGTON LN			BRADENTON	FL	34202				587652309
1092	RACKLEY, RONALD D	6521 WOOD POND DR			BRADENTON	FL	34202				1901529402
1093	RAFTERY, BRIAN J	6019 COURTSIDE DRIVE			BRADENTON	FL	34210				587656509
1094	RAGER, KEVIN A	6206 95TH STREET CIR E			BRADENTON	FL	34202				1901522258
1095	RAHL, GREGORY L	9015 PINE NEEDLE CIR			BRADENTON	FL	34202				1901537454
1096	RAHN, GREGORY E	5914 PINE TREE DRIVE			BRADENTON	FL	34202				1901539559
1097	RAIN, THOMAS C	5303 ITHACA LANE			SARASOTA	FL	34243				587635558
1098	RAINE, TREVOR H	10302 TAMO SHANTER PL			BRADENTON	FL	34202				587624156
1099	RAINSBERGER, BARBARA M	6318 98TH ST E			BRADENTON	FL	34202				1901526556
1100	RAMBO, ALAN R	10309 BALTUSROL PL			BRADENTON	FL	34202				583823752
1101	RAMSAMOOJ, PRAKASH	7553 HARRINGTON LN			BRADENTON	FL	34202				587650209
1102	READY, JOSEPH R	9909 ROYAL LATHAM AVE			BRADENTON	FL	34202				587630708
1103	REAGAN, RONALD	6108 CYPRESS CIR			BRADENTON	FL	34202				1901521854
1104	REALI, ANTONIO M	9018 WOODLAKE DR			BRADENTON	FL	34202				1901538056
1105	REASONER, ALAN WARD	6322 FORRESTER DR			BRADENTON	FL	34202	9626			1901528057
1106	REBCORP INC	P O BOX 640			OSPREY	FL	34229	0640			1730920301
1107	REED, JOHN E	1824 59TH STREET W			BRADENTON	FL	34209				1901523355
1108	REES, DANIEL B	6004 91ST ST E			BRADENTON	FL	34202				1901539708
1109	REESE, DONALD E	6314 GLEN ABBAY LANE			BRADENTON	FL	34202				583822051
1110	REESER, ALAN J	6318 95TH ST E			BRADENTON	FL	34202				1901528008
1111	REEVE, ROBERT C	9506 OLD HYDE PARK PL			BRADENTON	FL	34202				587652609
1112	REHDER, MARK A	8915 68TH AVE E			BRADENTON	FL	34202				1901532901

(22)

KCP-10

OWNER	MAILING ADDR1	MAILING ADDR2	MAIL AD3	CITYNAME	ST	ZIP	+4	COUNTRY	POSTALCODE	PARID
1113 REICH, GEORGE F	9936 ROYAL LYTHAM AVE			BRADENTON	FL	34202				587630401
1114 REMPE, WILLIAM E	10127 CHERRY HILLS AVENUE CIR			BRADENTON	FL	34202				587639352
1115 RENLOCK LTD	6301 GLEN ABBAY LN			BRADENTON	FL	34202				583822903
1116 RENNER, DARLENE K	6521 SPYGLASS LN			BRADENTON	FL	34202				583824651
1117 REPETTI, THOMAS	6802 OAK HAMMOCK DR			BRADENTON	FL	34202				1901535607
1118 REVELS, ROBERT V	9606 BRADEN RUN			BRADENTON	FL	34202				1901524908
1119 REYNIERS, MARC	5908 93RD STREET CIR E			BRADENTON	FL	34202	9608			1901520203
1120 REYNOLDS, JEFFREY R	5906 99TH ST E			BRADENTON	FL	34202				1901543502
1121 REYNOLDS, JOHN	9308 FIRETHORN PLACE			SARASOTA	FL	34243				587637950
1122 RICE, RICHARD A	6310 SPYGLASS LANE			BRADENTON	FL	34202				583824008
1123 RICHARDS, JEFFREY S	6005 BRADEN RUN			BRADENTON	FL	34202				1901523108
1124 RIDDIOUGH, JEROLD G	9319 65TH AVE E			BRADENTON	FL	34202				1901532208
1125 RIFFEL, MARC	9715 SWEETWATER AVE			BRADENTON	FL	34202				587627258
1126 RINEHART, STEPHEN T	5129 19TH LANE EAST			BRADENTON	FL	34203				587636705
1127 RIVER CLUB GOLF COURSE INC	6600 RIVER CLUB BLVD			BRADENTON	FL	34202				583829007
1128 RIVER CLUB GOLF COURSE INC	6600 RIVER CLUB BLVD			BRADENTON	FL	34202				583828762
1129 RIVER CLUB GOLF COURSE INC	6600 RIVER CLUB BLVD			BRADENTON	FL	34202				587625377
1130 RIVER CLUB GOLF COURSE INC	6600 RIVER CLUB BLVD			BRADENTON	FL	34202				587625112
1131 RIVER CLUB GOLF COURSE INC	6600 RIVER CLUB BLVD			BRADENTON	FL	34202				587624800

RC 105

	OWNER	MAILING ADDR1	MAILING ADDR2	MAIL AD3	CITYNAME	ST	ZIP	+4	COUNTRY	POSTALCODE	PARID
1132	RIVER CLUB GOLF COURSE INC	6600 RIVER CLUB BLVD			BRADENTON	FL	34202				587624909
1133	RIVER CLUB GOLF COURSE INC	6600 RIVER CLUB BLVD			BRADENTON	FL	34202				583835053
1134	RIVER CLUB GOLF COURSE INC	6600 RIVER CLUB BLVD			BRADENTON	FL	34202				583828801
1135	RIVER CLUB GOLF COURSE INC	6600 RIVER CLUB BLVD			BRADENTON	FL	34202				583832803
1136	RIVER CLUB GOLF COURSE INC	6600 RIVER CLUB BLVD			BRADENTON	FL	34202				587641853
1137	RIVER CLUB GOLF COURSE INC	6600 RIVER CLUB BLVD			BRADENTON	FL	34202				587641952
1138	RIVER CLUB GOLF COURSE INC	6600 RIVER CLUB BLVD			BRADENTON	FL	34202				587641812
1139	RIVER CLUB GOLF COURSE INC	6600 RIVER CLUB BLVD			BRADENTON	FL	34202				587641903
1140	RIVER CLUB GOLF COURSE INC	6600 RIVER CLUB BLVD			BRADENTON	FL	34202				587648155
1141	RIVER CLUB GOLF COURSE INC	6600 RIVER CLUB BLVD			BRADENTON	FL	34202				583831052
1142	RIVER CLUB HOMEOWNERS	9115 58TH DR E STE B			BRADENTON	FL	34202				583825302
1143	RIVER CLUB HOMEOWNERS	9115 58TH DR E STE B			BRADENTON	FL	34202				583826755
1144	RIVER CLUB HOMEOWNERS	9115 58TH DR E STE B			BRADENTON	FL	34202				587624958
1145	RIVER CLUB HOMEOWNERS	9115 58TH DR E STE B			BRADENTON	FL	34202				587625302
1146	RIVER CLUB HOMEOWNERS	9115 58TH DR E STE B			BRADENTON	FL	34202				587624750
1147	RIVER CLUB HOMEOWNERS	9115 58TH DR E STE B			BRADENTON	FL	34202				587624859
1148	RIVER CLUB HOMEOWNERS	9115 58TH DR E STE B			BRADENTON	FL	34202				587625203
1149	RIVER CLUB HOMEOWNERS	9115 58TH DR E STE B			BRADENTON	FL	34202				587625153
1150	RIVER CLUB HOMEOWNERS	9115 58TH DR E STE B			BRADENTON	FL	34202				587625054
1151	RIVER CLUB HOMEOWNERS	9115 58TH DRIVE E			BRADENTON	FL	34202				583834502

①

RCP of C

OWNER	MAILING ADDR1	MAILING ADDR2	MAIL AD3	CITYNAME	ST	ZIP	+4	COUNTRY	POSTALCODE	PARID
1152 RIVER CLUB HOMEOWNERS	9115 58TH DR E STE B			BRADENTON	FL	34202				583832753
1153 RIVER CLUB HOMEOWNERS	9115 58TH DR E SUITE B			BRADENTON	FL	34202				583832902
1154 RIVER CLUB HOMEOWNERS	9115 58TH DR E SUITE B			BRADENTON	FL	34202				583832981
1155 RIVER CLUB HOMEOWNERS	9115 58TH DR E STE B			BRADENTON	FL	34202				583832654
1156 RIVER CLUB HOMEOWNERS	9115 58TH DR E STE B			BRADENTON	FL	34202				583832704
1157 RIVER CLUB HOMEOWNERS	9115 58TH DRIVE E			BRADENTON	FL	34202				583831003
1158 RIVER CLUB HOMEOWNERS	9115 58TH DR E STEB			BRADENTON	FL	34202				583826805
1159 RIVER CLUB HOMEOWNERS	9115 58TH DR E STE A			BRADENTON	FL	34202				583828850
1160 RIVER CLUB HOMEOWNERS	9115 58TH DR E STE B			BRADENTON	FL	34202				587625252
1161 RIVER CLUB HOMEOWNERS	9115 58TH DR E STE B			BRADENTON	FL	34202				587625005
1162 RIVER CLUB HOMEOWNERS	9115 58TH DR E STE B			BRADENTON	FL	34202				583835103
1163 RIVER CLUB HOMEOWNERS	9115 58TH DR E STE B			BRADENTON	FL	34202				583835152
1164 RIVER CLUB HOMEOWNERS	9115 58TH DRIVE E			BRADENTON	FL	34202				583834551
1165 RIVER CLUB HOMEOWNERS	9115 58TH DR E STE B			BRADENTON	FL	34202				587635806
1166 RIVER CLUB HOMEOWNERS	9115 58TH DR E STE B			BRADENTON	FL	34202				587636358
1167 RIVER CLUB HOMEOWNERS	9115 58TH DR E STE B			BRADENTON	FL	34202				587635954
1168 RIVER CLUB HOMEOWNERS	9115 58TH DR E STE B			BRADENTON	FL	34202				587636200
1169 RIVER CLUB HOMEOWNERS	9115 58TH DR E STE B			BRADENTON	FL	34202				587636259
1170 RIVER CLUB HOMEOWNERS	9115 58TH DR E STE B			BRADENTON	FL	34202				587636101
1171 RIVER CLUB HOMEOWNERS	9115 58TH DR E STE B			BRADENTON	FL	34202				587636002

KCH 10

OWNER	MAILING ADDR1	MAILING ADDR2	MAIL AD3	CITYNAME	ST	ZIP	+4	COUNTRY	POSTALCODE	PARID
1172 RIVER CLUB HOMEOWNERS	9115 58TH DR E STE B			BRADENTON	FL	34202				587635905
1173 RIVER CLUB HOMEOWNERS	9115 58TH DR E STE B			BRADENTON	FL	34202				587635756
1174 RIVER CLUB HOMEOWNERS	9115 58TH DR E STE B			BRADENTON	FL	34202				587636150
1175 RIVER CLUB HOMEOWNERS	9115 58TH DR E STE B			BRADENTON	FL	34202				587636309
1176 RIVER CLUB HOMEOWNERS	9115 58TH DR E STE B			BRADENTON	FL	34202				587635855
1177 RIVER CLUB HOMEOWNERS	9115 58TH DR E SUITE B			BRADENTON	FL	34202				583828652
1178 RIVERA, WILFREDO	8140 NATURES WAY			BRADENTON	FL	34202				587645201
1179 RIVERCLUB GOLF COURSE INC	6600 RIVER CLUB BLVD			BRADENTON	FL	34202				587641564
1180 ROBERTS, JOHN P	8926 MANOR LOOP 108			BRADENTON	FL	34202				587657609
1181 ROBERTS, ROGER I	10210 CLUBHOSE DR			BRADENTON	FL	34202				583827555
1182 ROBERTS, STEVEN K	9311 FORRESTER DR			BRADENTON	FL	34202				1901532109
1183 ROBINS, JAMES	524 CUTTER LANE			LONGBOAT KEY	FL	34228	9188			587628207
1184 ROBINS, JAMES	524 CUTTER LANE			LONGBOAT KEY	FL	34228				587629106
1185 ROBINSON, DAVID I	4913 ITHACA LANE			SARASOTA	FL	34243				587645904
1186 ROBINSON, DAVID I	9707 65TH AVENUE EAST			BRADENTON	FL	34202				1901536050
1187 ROBSON, CRAIG W	6013 99TH ST E			BRADENTON	FL	34202				1901542306
1188 ROBSON, GARY I	10305 TAMO SHANTER PL			BRADENTON	FL	34202				587623950
1189 RODRIGUEZ, DAVID ALBERTO	9913 LAUREL VALLEY AVENUE CIR			BRADENTON	FL	34202				587623257
1190 ROEHR, DAVID J	9022 SABAL PALM CIR			BRADENTON	FL	34202				1901537256
1191 ROGERS, CAROLE I	6756 HICKORY HAMMOCK CIR			BRADENTON	FL	34202	1741			583833306

13

OWNER	MAILING ADDR1	MAILING ADDR2	MAIL AD3	CITYNAME	ST	ZIP	+4	COUNTRY	POSTALCODE	PARID
1192 ROGERS, CHARLES E	431 GHOLDSTON DR			DAYTON	TN	37321				587632456
1193 ROGERS, ROBERT I	7504 COVENTRY CT			BRADENTON	FL	34202				587649709
1194 ROHRS, KENNETH F	5940 95TH STREET CIR E			BRADENTON	FL	34202				1901521607
1195 ROMANOWSKI, JOSEPH G III	7509 COVENTRY COURT			BRADENTON	FL	34202				587649409
1196 ROOKS, DAVID	6409 SPYGLASS LN			BRADENTON	FL	34202				583825054
1197 ROONEY, MATTHEW	9021 63RD AVE E			BRADENTON	FL	34202				1901536555
1198 ROSE, WILLIAM R	6406 SHOAL CREEK ST E			BRADENTON	FL	34202				583825450
1199 ROSEN, TODD	10065 CHERRY HILLS AVENUE CIR			BRADENTON	FL	34202				587638453
1200 ROSENSTEEL, STEPHEN A	7110 RIVER CLUB BLVD			BRADENTON	FL	34202				587621756
1201 ROSS, BRUCE D	6806 93RD ST E			BRADENTON	FL	34202				1901535557
1202 ROTH, AUGUST W	6610 OAKBROOKE CIR			BRADENTON	FL	34202	1738			583830062
1203 ROWE, RANSOM	6222 BRADEN RUN			BRADENTON	FL	34202				1901524007
1204 ROYALS, MARK A	10509 FIRESTONE DR			BRADENTON	FL	34202				587646258
1205 ROYER, FRANCIS J	9716 64TH AVE E			BRADENTON	FL	34202	9622			1901526002
1206 RUDOLPH, DEAN	6708 WILLOW LANE			BRADENTON	FL	34202				1901534550
1207 RUNKEL, GREGORY R	6026 GLEN ABBAY LN			BRADENTON	FL	34202				583821350
1208 RUOTSALAINEN, ROGER D	6622 OAKBROOKE CIR			BRADENTON	FL	34202				583829858
1209 RUSE, CONSTANCE S	6101 93RD STREET CIR E			BRADENTON	FL	34202	9610			1901520856
1210 RUSSELL, BRIAN D	7133 DORNOUGH LN			BRADENTON	FL	34202				587622606
1211 RUSSELL, JAMES D	9627 WOODED PATH DR			PALOS HILLS	IL	60465				587643909

20

	OWNER	MAILING ADDR1	MAILING ADDR2	MAIL AD3	CITYNAME	ST	ZIP	+4	COUNTRY	POSTALCODE	PARID
1249	SCHULZE, BONNIE	9617 GOVERNORS CLUB PL			BRADENTON	FL	34202				587638958
1250	SCHWAB, JOHN F	7309 PINE VALLEY ST			BRADENTON	FL	34202				587645557
1251	SCHWARTZ, EDWARD L	9018 RED CEDAR CIR			BRADENTON	FL	34202				1901538809
1252	SCIAME, JOSEPH P	10077 CHERRY HILLS AVE CI			BRADENTON	FL	34202				587638602
1253	SCIARRINO, LEONARD	9920 ROYAL LATHAM AVE			BRADENTON	FL	34202				587630203
1254	SEALS, JAMES H	9711 BRADEN RUN			BRADENTON	FL	34202				1901525855
1255	SEEMAN, MICHAEL D	9223 COUNTRY VIEW LANE			BRADENTON	FL	34202				1801535102
1256	SEIFTS-LABRIOLA, ELIZABETH	7208 RIVER CLUB BLVD			BRADENTON	FL	34202				587627654
1257	SEITCHIK, JAY L	6939 RIVEREDGE STREET CIR			BRADENTON	FL	34202				587620600
1258	SELHOST, ROBERT JAMES	6210 99TH ST E			BRADENTON	FL	34202				1901544054
1259	SELVEY, LELAND	10020 CHERRY HILLS AVENUE CIR			BRADENTON	FL	34202				587640707
1260	SESSIONS, DAVID E	9405 64TH AVE E			BRADENTON	FL	34202				1901527356
1261	SEVERSON, TODD I	9206 FORRESTER DR			BRADENTON	FL	34202				1901530905
1262	SEXTON, CHRISTINA L	10334 PALMBROOKE TER			BRADENTON	FL	34202				583831656
1263	SEYBOLD, THEODORE A	7309 DUNES CT			BRADENTON	FL	34202				587630955
1264	SHACKELFORD, GLYNN L	9715 FORRESTER DR			BRADENTON	FL	34202				1901536159
1265	SHANKLIN, STEPHEN D	9231 WOODMEADOW LOOP			BRADENTON	FL	34202				1901531457
1266	SHARF, ANDREW A	6210 BRADEN RUN			BRADENTON	FL	34202				1901524155

(18)

RC 1/3

OWNER	MAILING ADDR1	MAILING ADDR2	MAIL AD3	CITYNAME	ST	ZIP	+4	COUNTRY	POSTALCODE	PARID
1267 SHARP, DONALD L	10223 SILVERADO CIR			BRADENTON	FL	34202				587632001
1268 SHEA, GERALD F	6201 GLEN ABBEY LN			BRADENTON	FL	34202				583823208
1269 SHEILS, MARTA E	9228 67TH AVE E			BRADENTON	FL	34202				1901535300
1270 SHEPARD, MICHAEL K	6404 98TH STREET EAST			BRADENTON	FL	34202				1901533305
1271 SHEPARD, PAUL A	6313 99TH ST E			BRADENTON	FL	34202				1901541654
1272 SHEPHERD, LARRY W	10605 CHEVAL PL			BRADENTON	FL	34202				587645003
1273 SHERMAN, DOUGLAS J	6002 95TH STREET CIR E			BRADENTON	FL	34202				1901521656
1274 SHERPY, RONALD	7502 PINE VALLEY ST			BRADENTON	FL	34202				587643354
1275 SHILLUS, ERNST W	10061 GLENMORE AVE	RIVER CLUB		BRADENTON	FL	34202	4051			587631458
1276 SHUMAKER, PHILLIP S	10507 CYPRESS POINT DR			BRADENTON	FL	34202				587646852
1277 SHUPE, MARTHA A	9989 LAUREL VALLEY AVENUE CIR			BRADENTON	FL	34202				587625807
1278 SIGMUND, JAMES E	6405 FOX HUNT LANE			BRADENTON	FL	34202				1901533800
1279 SILVER, JOHN R	9602 GOVERNORS CLUB PL			BRADENTON	FL	34202				587639204
1280 SILVERTHORNE, NATHANIEL	7129 RIVER CLUB BLVD			BRADENTON	FL	34202				587624453
1281 SILVESTER, LENNOX A	5907 93RD STREET CIR E			BRADENTON	FL	34202				1901522605
1282 SIMINGTON, BRUCE E	9527 59TH AVE E			BRADENTON	FL	34202				1901542801
1283 SINCLAIR, JEFFREY S	10130 CHERRY HILLS AVENUE CIR			BRADENTON	FL	34202				587639451
1284 SINGH, SAURABH R	9993 LAUREL VALLEY AVENUE CIR			BRADENTON	FL	34202				587625856
1285 SKIPPER, NANCY L	6612 OAK HAMMOCK DR			BRADENTON	FL	34202				1901535854

19

2C P of C

OWNER	MAILING ADDR1	MAILING ADDR2	MAIL AD3	CITYNAME	ST	ZIP	+4	COUNTRY	POSTALCODE	PARID
1286 SMELSER, JOHN L	5904 93RD STREET CIR E			BRADENTON	FL	34202				1901520252
1287 SMITH, DAVID M	10030 LAUREL VALLEY AVENUE CIR			BRADENTON	FL	34202				587626300
1288 SMITH, FRANK WILLIAM	6706 93RD ST E			BRADENTON	FL	34202				1901535755
1289 SMITH, FRANKLIN V	9114 64TH AVE E			BRADENTON	FL	34202				1901528404
1290 SMITH, JAMES F III	12002 POPASH GLEN			BRADENTON	FL	34202				587653809
1291 SMITH, JEFFREY T	6705 OAKMONT WAY			BRADENTON	FL	34202				583827654
1292 SMITH, STANLEY J	10132 CHERRY HILLS AVENUE CIR			BRADENTON	FL	34202				587634502
1293 SMOKE, RUSSEL D	9316 FORESTER DRIVE			BRADENTON	FL	34202				1901531358
1294 SNEED, ANTHONY	10166 GLENMORE AVE			BRADENTON	FL	34202				587629304
1295 SNELL, R DOUGLAS	6209 GLEN ABBEY LANE			BRADENTON	FL	34202				583823109
1296 SNIDER, CARMIE H	6110 99TH ST E			BRADENTON	FL	34202				1901543908
1297 SNYDER, DAVID M	6923 RIVERSEDGE STREET CIR			BRADENTON	FL	34202				587620808
1298 SNYDER, DAVID M	9803 ROYAL LYTHAM AVE			BRADENTON	FL	34202				587631409
1299 SNYDER, WILLIAM	9815 SWEETWATER AVE			BRADENTON	FL	34202				583833157
1300 SNYDER, WILLIAM	9815 SWEETWATER AVE			BRADENTON	FL	34202				583830351
1301 SNYDER, WILLIAM	9815 SWEETWATER AVE			BRADENTON	FL	34202				587627506
1302 SOLOMON, KENNETH RICHARD	7545 HARRINGTON LN			BRADENTON	FL	34202				587650159

15

KCP 40 C

	OWNER	MAILING ADDR1	MAILING ADDR2	MAIL AD3	CITYNAME	ST	ZIP	+4	COUNTRY	POSTALCODE	PARID
1303	SORENSEN, TIMOTHY N	9216 65TH AVE EAST			BRADENTON	FL	34202				1901531051
1304	SOTO, FRANCISCO J JR	10025 CHERRY HILLS AVENUE CIR			BRADENTON	FL	34202				587637406
1305	SPENCE, JEWELL CURTIS	9205 FORRESTER DR			BRADENTON	FL	34202				1901529709
1306	SPOKER, WILLIAM I	10049 GLENMORE AVE			BRADENTON	FL	34202				587631607
1307	SPRINGER, JAMES L JR	9922 LAUREL VALLEY AVENUE CIR			BRADENTON	FL	34202				587623901
1308	STACK, ANDREW J	9988 CHERRY HILLS AVENUE CIR			BRADENTON	FL	34202				587641101
1309	STAFFELD, BRIAN F	10033 CHERRY HILLS AVENUE CIRC			SARASOTA	FL	34202				587637505
1310	STAIB, MARK D	1607 9TH STREET CT NW			BRADENTON	FL	34205	7223			587640509
1311	STAMPER, E	9409 BOXTHORN			BRADENTON	FL	34202				587638156
1312	STAPLES, RONALD W	9932 CHERRY HILLS AVENUE CIR			BRADENTON	FL	34202	4000			587620154
1313	STAUBACH, JAMES C	9211 FOX HOLLOW LANE			BRADENTON	FL	34202				1901520559
1314	STEDMAN, PAUL W	6209 CYPRESS CIR			BRADENTON	FL	34202				1901523900
1315	STEELE, ROBERT A	6705 MEDINAH CT			BRADENTON	FL	34202				583827209
1316	STEGGLES, SHARLYN M	6223 BRADEN RUN			BRADENTON	FL	34202				1901521250
1317	STEINFELD, ALLEN	67 KIM LN			LONG VALLEY	NJ	07853				587656659
1318	STEINMETZ, LARRY L	6707 SPRING MOSS PL			BRADENTON	FL	34202				587656609
1319	STEVENS, JERRY F	10158 GLENMORE AVE			BRADENTON	FL	34202				587629205
1320	STEVENS, MARY E	6642 OAKBROOKE CIR			BRADENTON	FL	34202				583829601
1321	STEVENS, SCOTT V	7530 TORI WAY			BRADENTON	FL	34202				587651259

OWNER	MAILING ADDR1	MAILING ADDR2	MAIL AD3	CITYNAME	ST	ZIP	+4	COUNTRY	POSTALCODE	PARID
1322 STINES, WAYNE A	10102 GLENMORE AVENUE			BRADENTON	FL	34202				587628504
1323 STONE, JAMES A	6119 GLEN ABBAY LN			BRADENTON	FL	34202				583823257
1324 STOPPERICH, RONALD L	9823 ROYAL LYTHAM AVENUE			BRADENTON	FL	34202				587630906
1325 STRAND, JOHN	9614 BRADEN RUN			BRADENTON	FL	34202				1901525004
1326 STRASSER, LARRY	6011 91ST ST E			BRADENTON	FL	34202				1901538254
1327 STRAZZULLO, JOHN JR	6211 93RD STREET CIR E			BRADENTON	FL	34202				1901521102
1328 STRONG, EVERETT P	6414 FORRESTER DR			BRADENTON	FL	34202				1901530707
1329 STULL, RANDY J	7412 PINE VALLEY ST			BRADENTON	FL	34202				587643206
1330 STUMP, KAY LOUISE	6116 CYPRESS CIR			BRADENTON	FL	34202				1901522001
1331 SULICK, RICHARD C	9515 BRADEN RUN			BRADENTON	FL	34202				1901527802
1332 SULLIVAN, GEORGE P	9808 SWEETWATER AVE			BRADENTON	FL	34202				587626953
1333 SULLIVAN, SANDRA J	9227 66TH AVENUE DR E			BRADENTON	FL	34202				1901531507
1334 SUNDERLAND, MATILDA M	56 LAKE STREET			BRAINTREE	MA	02184				583822804
1335 SUNSERI, BRION A	10515 CHEVAL PL			BRADENTON	FL	34202				587645359
1336 SUPPE, FRANCIS J	7505 COVENTRY COURT			BRADENTON	FL	34202				587649359
1337 SURLES, GEORGE I	9712 64TH AVE E			BRADENTON	FL	34202				1901526051
1338 SUTHERLAND, LAWRENCE R	6608 WOOD MEADOW LOOP			BRADENTON	FL	34202				1901534105
1339 SUZEWITS, DAVID A	10122 CHERRY HILLS AVENUE CIR			BRADENTON	FL	34202				587639550
1340 SWAN, KENNETH R	7646 PARTRIDGE STREET CIR			BRADENTON	FL	34202				587655359
1341 SWAN, KENNETH R	7646 PARTRIDGE STREET CIR			BRADENTON	FL	34202				587635152

KCT of

OWNER	MAILING ADDR1	MAILING ADDR2	MAIL AD3	CITYNAME	ST	ZIP	+4	COUNTRY	POSTALCODE	PARID
1342 SWARTLING, CHARLES K	10510 CYPRESS POINT DR			BRADENTON	FL	34202				587644352
1343 SWEENEY, DONALD J	9538 59TH AVE E			BRADENTON	FL	34202				1901543403
1344 SWEENEY, THOMAS E	6102 SONESTA COURT			BRADENTON	FL	34202				583832456
1345 SWINSON, ALFRED	9010 60TH AVE E			BRADENTON	FL	34202				1901538700
1346 SYFERT, LAVERLE	9719 64TH AVE E			BRADENTON	FL	34202				1901526804
1347 SYPULA, PHILIP J	7407 PINE VALLEY ST			BRADENTON	FL	34202				587647652
1348 SYSAK, PAUL E	7113 DORNOUGH LN			BRADENTON	FL	34202				587622358
1349 TALBOT, JOHN T	7312 PINE VALLEY ST			BRADENTON	FL	34202				587642901
1350 TAMISIEA, MILES F	6714 HICKORY HAMMOCK CIR			BRADENTON	FL	34202	1741			583833801
1351 TATMAN, THOMAS C	5924 PINE TREE DR			BRADENTON	FL	34202				1901539658
1352 TAYLOR, FLOYD J	9011 61ST AVENUE DR E			BRADENTON	FL	34202				1901537504
1353 TAYLOR, MATTHEW F	7121 RIVER CLUB BLVD			BRADENTON	FL	34202				587624354
1354 TAYLOR, MICHAEL V	9002 61ST AVE E			BRADENTON	FL	34202				1901537850
1355 TAYLOR, ROBERT K	7121 DORNOUGH LN			BRADENTON	FL	34202				587622457
1356 TEMPLE, MARK H	9102 WOOD DOVE DR			BRADENTON	FL	34202				1901528552
1357 THOMAS, P ADAM	7516 COVENTRY COURT			BRADENTON	FL	34202				587649559
1358 THOMASON & THOMASON LC	6204 HAMMOCK DR			BRADENTON	FL	34202				1730920707
1359 THOMASON, W MARK	6204 98TH ST E			BRADENTON	FL	34202				1901525400
1360 THOMPSON, JAMES DALE	10308 CLUBHOUSE DR			BRADENTON	FL	34202				583827456
1361 THOMPSON, MICHAEL R	7210 PINE VALLEY ST			BRADENTON	FL	34202				587642505
1362 THOMPSON, TODD	5910 91ST ST E			BRADENTON	FL	34202				1901539500
1363 THOMSEN, WAYNE D	6203 PINE TREE DR			BRADENTON	FL	34202				1901537306

(22)

RCR of C

OWNER	MAILING ADDR1	MAILING ADDR2	MAIL AD3	CITYNAME	ST	ZIP	+4	COUNTRY	POSTALCODE	PARID
1364 TIMPONE, NICHOLAS S	6111 BRADEN RUN			BRADENTON	FL	34202				1901522951
1365 TIPTON, JOHN A	6210 GLEN ABBAY LANE			BRADENTON	FL	34202				583821707
1366 TOAL, B BARBARA	6776 HICKORY HAMMOCK CIR			BRADENTON	FL	34202				583833058
1367 TODD JOHNSON HOMES INC	3859 BEE RIDGE RD			SARASOTA	FL	34233				587643651
1368 TODD JOHNSTON HOMES INC	3859 BEE RIDGE ROAD ³			SARASOTA	FL	34233				587639253
1369 TODD JOHNSTON HOMES INC	3858 BEE RIDGE ROAD			SARASOTA	FL	34233				587629452
1370 TODD JOHNSTON HOMES INC	3859 BEE RIDGE RD			SARASOTA	FL	34233				587644006
1371 TODD JOHNSTON HOMES INC	3859 BEE RIDGE RD			SARASOTA	FL	34233				587643958
1372 TODD JOHNSTON HOMES INC	3859 BEE RIDGE RD			SARASOTA	FL	34233				587651309
1373 TODD, JOHN	6010 99TH ST E			BRADENTON	FL	34202				1901543759
1374 TOMINELLI, ROBERT	7627 PARTRIDGE STREET CIR			BRADENTON	FL	34202				587634759
1375 TOOTHAKER, RAYMOND F	7110 PINE VALLEY STREET			BRADENTON	FL	34202				587642257
1376 TRACY, D M	9610 64TH AVE E			BRADENTON	FL	34202				1901526200
1377 TREMBICKI, CARL	9714 SWEETWATER AVE			BRADENTON	FL	34202	4040			587626755
1378 TRIBOU, ARTHUR L	10138 GLENMORE AVE			BRADENTON	FL	34202	4049			587628959
1379 TRIGUEIRO, CRAIG A	6627 OAKLAND HILLS DR			BRADENTON	FL	34202				587654159
1380 TRIPPON, THOMAS	6311 PINE TREE DR			BRADENTON	FL	34202				1901536506
1381 TROEH, CHRISTOPHER E	7319 PINE VALLEY ST			BRADENTON	FL	34202				587647504
1382 TROUT, WILLIAM C	6435 SHOAL CREEK STREET CIR E			BRADENTON	FL	34202				583826458
1383 TRUDEAU, EDGAR C	343 WADSWORTH LN			BLOOMFIELD HILLS	MI	48301				587641002

KCP of C

OWNER	MAILING ADDR1	MAILING ADDR2	MAIL AD3	CITYNAME	ST	ZIP	+4	COUNTRY	POSTALCODE	PARID
1384 TRUEBLOOD, MARK R	6412 FOX HUNT LN			BRADENTON	FL	34202				1901533404
1385 TRULSON, NIELS N	9718 SWEETWATER AVE			BRADENTON	FL	34202				587626805
1386 TSCHAPPAT, HERBERT E	9601 64TH AVE E			BRADENTON	FL	34202				1901527208
1387 TUDOR, RICHARD L	10519 FIRESTONE DR			BRADENTON	FL	34202				587646159
1388 TUOHEY, JAMES M	38808 LANCASTER DR			FARMINGTON HILLS	MI	48331				587631557
1389 TURNER, JAMES A	10206 CLUBHOUSE DR			BRADENTON	FL	34202	1720			583828108
1390 TURPIN, BLANE D	6104 95TH STREET CIR E			BRADENTON	FL	34202				1901521805
1391 TWITTY, R STEVEN	10314 BALTUSROL PLACE			BRADENTON	FL	34202				583823620
1392 TYLER, BARRY	6445 SHOAL CREEK STREET CIR			BRADENTON	FL	34202				583826607
1393 ULERY, LOUIS M	6306 GLEN ABBEY LN			BRADENTON	FL	34202				583821954
1394 UNGER, JOHN A	9605 GOVERNORS CLUB PL			BRADENTON	FL	34202				587638859
1395 UPHAUS, TERRY S	9015 63RD AVENUE DR E			BRADENTON	FL	34202				1901536605
1396 USCHALD, WILL A	6638 OAKBROOKE CIR			BRADENTON	FL	34202				583829650
1397 VACCARO, JOSEPH A	10302 PALMBROOKE TER			BRADENTON	FL	34202				583832050
1398 VAILLANCOURT, RUSSELL E	7122 RIVER CLUB BLVD			BRADENTON	FL	34202				587621905
1399 VALDES, JOHN G	9523 59TH AVE E			BRADENTON	FL	34202				1901542850
1400 VALENTINE, MARK	12255 HOLLYBUSH TERR			BRADENTON	FL	34202				587657309

(17)

RC # 101

	OWNER	MAILING ADDR1	MAILING ADDR2	MAIL AD3	CITYNAME	ST	ZIP	+4	COUNTRY	POSTALCODE	PARID
1401	VANARSDALL, ERIC O	9602 BRADEN RUN			BRADENTON	FL	34202				1901524858
1402	VANCE, BRIAN Q	9607 BRADEN RUN			BRADENTON	FL	34202				1901525657
1403	VANCLEAVE, BRETT G	9011 PINE CONE PL			BRADENTON	FL	34202				1901536654
1404	VANDERKLOK, DICK D	6650 OAKBROOKE CIR			BRADENTON	FL	34202				583829502
1405	VANDERKODDE, MICHAEL J	6018 FOX HOLLOW LN			BRADENTON	FL	34202				1901522753
1406	VANDERPYL, CHESTER	6303 95TH ST E			BRADENTON	FL	34202				1901521300
1407	VANDYKE, RAYMOND W	10520 CHEVAL PL			BRADENTON	FL	34202				587647454
1408	VANPELT, JEANETTE	2307 ELIZABETH AVE			SCOTCH PLAINS	NJ	07076				587628157
1409	VANTIL, JAMES D	6462 SHOAL CREEK STREET CIR			BRADENTON	FL	34202				583826151
1410	VANVRANKEN, JOHN K III	9320 65TH AVE E			BRADENTON	FL	34202				1901531408
1411	VARELA, ANTONIO	10520 FIRESTONE DR			BRADENTON	FL	34202				587646100
1412	VARSALONA, MICHAEL E	6001 FOX HOLLOW LANE			BRADENTON	FL	34202				1901520658
1413	VEIX, SCOTT J	P O BOX 20205			BRADENTON	FL	34204	0205			1901530608
1414	VESTRAND, MICHAEL G	6226 99TH ST E			BRADENTON	FL	34202				1901544252
1415	VIANA, JOHN P	9010 63RD AVE E			BRADENTON	FL	34202				1901537108
1416	VICKERS, LOREEN	9731 FORRESTER DR			BRADENTON	FL	34202				1901536407
1417	VIGNA, CHRISTOPHER M	7711 LATROBE CT			BRADENTON	FL	34202				587645052
1418	VILASI, JOHN V	4511 SUMMER COVE DR E #435			SARASOTA	FL	34243				587644501
1419	VILASI, JOSEPH A, JR	7613 PINE VALLEY STREET			BRADENTON	FL	34202				587644055
1420	VLASTIC, ROSANNE C	6001 BRADEN RUN			BRADENTON	FL	34202				1901523157

(20)

RCP08

OWNER	MAILING ADDR1	MAILING ADDR2	MAIL AD3	CITYNAME	ST	ZIP	+4	COUNTRY	POSTALCODE	PARID
1421 VOGLER, SARAH T	7109 PINE VALLEY ST			BRADENTON	FL	34202				587646407
1422 VOLLMER, ROSS A	9701 SWEETWATER AVE			BRADENTON	FL	34202				587627100
1423 VRABEC, JONATHAN	8779 MIDNIGHT PASS RD #102H			SARASOTA	FL	34242				583822309
1424 WADSWORTH, LARRY L	9315 65TH AVE E			BRADENTON	FL	34202				1901532158
1425 WADSWORTH, VANCE D	9979 CHERRYHILLS AVENUE CIR			BRADENTON	FL	34202				587637000
1426 WAGNER, DONALD	949 WATERSIDE LN			BRADENTON	FL	34209				587643859
1427 WAGNER, PAUL D	10631 CHEVAL PL			BRADENTON	FL	34202				587644709
1428 WAHL, TIMOTHY	7621 PINE VALLEY ST			BRADENTON	FL	34202				587634304
1429 WALDICK, BLAIR R	9419 OLD HYDE PARK PL			BRADENTON	FL	34202				587648709
1430 WALKER, BARTON	1030 PEACOCK AVE NE			PALM BAY	FL	32907				587646951
1431 WALKER, BERT J	10005 CLUBHOUSE DR			BRADENTON	FL	34202				583828504
1432 WALKER, CHARLES A	9232 WOOD MEADOW LOOP			BRADENTON	FL	34202				1901529956
1433 WALKER, JAMES S	7307 52ND DR E			BRADENTON	FL	34203				587657709
1434 WALKER, WILLIAM	7510 PINE VALLEY STREET			BRADENTON	FL	34202				587643453
1435 WALL, PAMELA V	10110 CHERRY HILLS AVENUE CIR			BRADENTON	FL	34202				587639709
1436 WALL, PETER J	9804 SWEETWATER AVE			BRADENTON	FL	34202				587626904
1437 WALSH, MICHAEL J	6302 98TH ST E			BRADENTON	FL	34202				1901526358
1438 WALTERS, DANIEL	6123 95TH STREET CIR E			BRADENTON	FL	34202				1901523702
1439 WALTERS, JEFFREY K	6816 PINEHURST PLACE			BRADENTON	FL	34202				583827159

(19)

KCP:JC

	OWNER	MAILING ADDR1	MAILING ADDR2	MAIL AD3	CITYNAME	ST	ZIP	+4	COUNTRY	POSTALCODE	PARID
1440	WALTERS, JOHN D	6804 PINEHURST PLACE			BRADENTON	FL	34202				583827001
1441	WALTERS, STEVEN C	6812 PINEHURST PLACE			BRADENTON	FL	34202				583827100
1442	WARE, PHILIP G SR	6211 98TH ST E			BRADENTON	FL	34202				1901525251
1443	WARE, ROBERT F	9719 65TH AVE E			BRADENTON	FL	34202				1901536209
1444	WAREKOIS, DONALD J	6305 GLEN ABBEY LANE			BRADENTON	FL	34202				583822853
1445	WARMINGTON, JEFFERY A	7536 HARRINGTON LN			BRADENTON	FL	34202				587652209
1446	WARRINGTON, H MONROE	4 JEFFREY DR			SARASOTA	FL	34238				583827951
1447	WASHBURN, ROBERT H	7513 COVENTRY CT			BRADENTON	FL	34202				587649459
1448	WATERS, LAWRENCE K	9539 59TH AVE E			BRADENTON	FL	34202				1901542652
1449	WATSON, DAVID R	6603 88TH ST E			BRADENTON	FL	34202				1901532307
1450	WAYER, PHILLIP L	9921 LAUREL VALLEY AVENUE CIR			BRADENTON	FL	34202				587623158
1451	WEAKLEY, ANDREW P SR	6405 PINE MEADOW WAY			BRADENTON	FL	34202				1901541308
1452	WEATHERFORD, GEORGE D	6609 99TH ST E			BRADENTON	FL	34202				1901540854
1453	WEBB, CARL A	9715 BRADEN RUN			BRADENTON	FL	34202				1901525905
1454	WEBBER, ROBERT	10103 CHERRY HILLS AVENUE CIR			BRADENTON	FL	34202				587638800
1455	WEIDENMULLER, STEVEN W	7610 PARTRIDGE STREET CIR			BRADENTON	FL	34202				587635608
1456	WELCHER, DENNIS E	7302 DUNES COURT			BRADENTON	FL	34202				587635004
1457	WELLS, RALPH C	10062 GLENMORE AVE			BRADENTON	FL	34202				587628009
1458	WELLSLAGER, CLIFFORD J	9207 59TH AVENUE DR E			BRADENTON	FL	34202				1901520609
1459	WENTZ, L JOHN	9312 FORRESTER DR			BRADENTON	FL	34202				1901531309

OWNER	MAILING ADDR1	MAILING ADDR2	MAIL AD3	CITYNAME	ST	ZIP	+4	COUNTRY	POSTALCODE	PARID
1460 WEPPLER, ROBERT A	6651 OAKBROOKE CIR			BRADENTON	FL	34202				583830807
1461 WESTLUND, RICHARD	9307 FORRESTER DR			BRADENTON	FL	34202				1901532059
1462 WHARTON, JOHN A	31 COVENTRY LN			ATHENS	OH	45701				587640657
1463 WHEELER, WILLIAM G	5927 CYPRESS CIRCLE			BRADENTON	FL	34202				1901523306
1464 WHITE, TERRI LYNN	10322 PALMBROOKE TER			BRADENTON	FL	34202				583831805
1465 WHITING, ELIZABETH B	10114 GLENMORE AVE			BRADENTON	FL	34202	4049			587628652
1466 WHITLOCK, RICHARD T	7215 PINE VALLEY ST			BRADENTON	FL	34202				587645805
1467 WHITMORE, DONALD H	7113 RIVER CLUB BLVD			BRADENTON	FL	34202				587624255
1468 WICKER, GERHARD O	9965 LAUREL VALLEY AVENUE CIR			BRADENTON	FL	34202				587625500
1469 WIEDEMAN, ROBERT L	6124 CYPRESS CIRCLE			BRADENTON	FL	34202				1901522100
1470 WIESE, RALPH W	7642 PARTRIDGE STREET CIR			BRADENTON	FL	34202				587635202
1471 WIGINTON, JOHN C	6763 HICKORY HAMMOCK CIRCLE			BRADENTON	FL	34202				583834155
1472 WILDER, MICHAEL	9220 65TH AVE E			BRADENTON	FL	34202				1901531101
1473 WILLIAMS, CHARLES E JR	5915 BRADEN RUN			BRADENTON	FL	34202				1901522506
1474 WILLIAMS, MEURIG W	7122 PINE VALLEY ST			BRADENTON	FL	34202				587642406
1475 WILMOT, DANIEL W	10235 SILVERADO CIR			BRADENTON	FL	34202				587632159
1476 WILSON, JOHN L	7214 PINE VALLEY ST			BRADENTON	FL	34202				587642554
1477 WILSON, MICHAEL	10305 BRADEN RUN			BRADENTON	FL	34202				583834759
1478 WILSON, TIMOTHY	9023 61ST AVENUE DR E			BRADENTON	FL	34202				1901537355

RLT 9/2

OWNER	MAILING ADDR1	MAILING ADDR2	MAIL AD3	CITYNAME	ST	ZIP	+4	COUNTRY	POSTALCODE	PARID
1479 WINKLER, WALTER S	7124 DORNOUGH LANE			BRADENTON	FL	34202				587623554
1480 WINKLER, WILLIAM R	6469 SHOAL CREEK STREET CIR			BRADENTON	FL	34202				583826201
1481 WINSTEAD, WILLIAM C	9106 64TH AVE E			BRADENTON	FL	34202				1901528503
1482 WIRTH, DEREK S	5919 95TH ST E			BRADENTON	FL	34202				1901523207
1483 WISE, JOSEPH	9977 RAUREL VALLEY AVENUE CIRC			BRADENTON	FL	34203				587625658
1484 WISE, RICHARD ALAN	6403 95TH ST E			BRADENTON	FL	34202				1901528859
1485 WITTEN, DANIEL K	6465 SHOAL CREEK STREET CIR			BRADENTON	FL	34202				583826250
1486 WOLFE, DANIEL E	6909 PINE VALLEY ST			BRADENTON	FL	34202				587624578
1487 WOLFE, DIANNE R	4524 SWORDFISH DR			BRADENTON	FL	34208				587657809
1488 WONDERGEM, THOMAS M	6213 GLEN ABBEY LN			BRADENTON	FL	34202				583823059
1489 WONG, CHUNG LEUNG	9705 SWEETWATER AVE			BRADENTON	FL	34202				587627159
1490 WOODRUFF, BRUCE R	P O BOX 20591			BRADENTON	FL	34204	0591			587647355
1491 WOODRUFF, DEBORAH	9220 67TH AVE E			BRADENTON	FL	34202				1901535201
1492 WOOLSTON, WILLIAM C	7230 PINE VALLEY ST			BRADENTON	FL	34202				587642752
1493 WOZNIAK, FRANCIS J	6120 CYPRESS CIR			BRADENTON	FL	34202				1901522050
1494 WRIGHT, DOUGLAS H	9401 HAMMOCK DR			BRADENTON	FL	34202				1901527406
1495 WYMAN, JONATHAN FLOYD	9232 COUNTRY VIEW LANE			BRADENTON	FL	34202				1901535359
1496 WYMER, STEVEN M	7611 PARTRIDGE STREET CIR			BRADENTON	FL	34202				587634650

(18)

RCP of C

OWNER	MAILING ADDR1	MAILING ADDR2	MAIL AD3	CITYNAME	ST	ZIP	+4	COUNTRY	POSTALCODE	PARID
1497 WYNN, LANCE T	7302 DUNES COURT			BRADENTON	FL	34202				587631052
1498 WYNN, MICHAEL J	7003 RIVER CLUB BLVD			BRADENTON	FL	34202				587624610
1499 YAHNKE, JAMES G	8908 68TH AVE E			BRADENTON	FL	34202				1901534303
1500 YATES, MELTON GRAEM	101042 GLENMORE AVE			BRADENTON	FL	34202				587629007
1501 YEAGER, WILLIAM I	6323 FORRESTER DRIVE			BRADENTON	FL	34202				1901540607
1502 YNIGUEZ, CASEY A R	8176 NATURES WAY #28			BRADENTON	FL	34202				587654209
1503 YODER, THOMAS LEROY	7511 PINE VALLEY ST			BRADENTON	FL	34202				587644154
1504 YODER, VERNON R	8911 68TH AVE E			BRADENTON	FL	34202				1901532851
1505 YORK, EL ROY F	9905 ROYAL LYTHAM AVE			BRADENTON	FL	34202				587630757
1506 YOUNG, DAVID M	9014 60TH AVE E			BRADENTON	FL	34202				1901538759
1507 YOUNG, RICHARD E	10811 WINGED FOOT TERRACE			BRADENTON	FL	34202				583826656
1508 YOUNG, TIMOTHY R	10408 BRADEN RUN			BRADENTON	FL	34202				583834957
1509 ZAPATHA, GLENN	8232 CYPRESS LAKE DRIVE			SARASOTA	FL	34243	2943			587646704
1510 ZARTMAN, GENE D	RR 5 BOX 164A			SELINGSGROVE	PA	17870				587629155
1511 ZDAN, DAVID W	10010 CHERRY HILLS AVENUE CIR			BRADENTON	FL	34202				587640806
1512 ZEC, NICHOLAS J JR	6706 WOODMEADOW LOOP			BRADENTON	FL	34202				1901534204
1513 ZIMMERMAN, DONALD J	10306 TAMO SHANTER PL			BRADENTON	FL	34202				587624107
1514 ZIPPERER, JOHN A	9210 66TH AVENUE DR E			BRADENTON	FL	34202				1901530251
1515 ZIRKELBACH, ALBERT W	6919 RIVERSEDGE STREET CIR			BRADENTON	FL	34202				587620857
1516 ZOERNER, RONALD D	9226 66TH AVENUE DR E			BRADENTON	FL	34202				1901530053

20

OWNER	MAILING ADDR1	MAILING ADDR2	MAIL AD3	CITYNAME	ST	ZIP	+4	COUNTRY	POSTALCODE	PARID
1517 ZOLNER, JUNE L	6938 RIVERSEDGE STREET CIR			BRADENTON	FL	34202				587621350
1518 ZOVATH, JAMES M	9214 FORRESTER DR			BRADENTON	FL	34202				1901531002

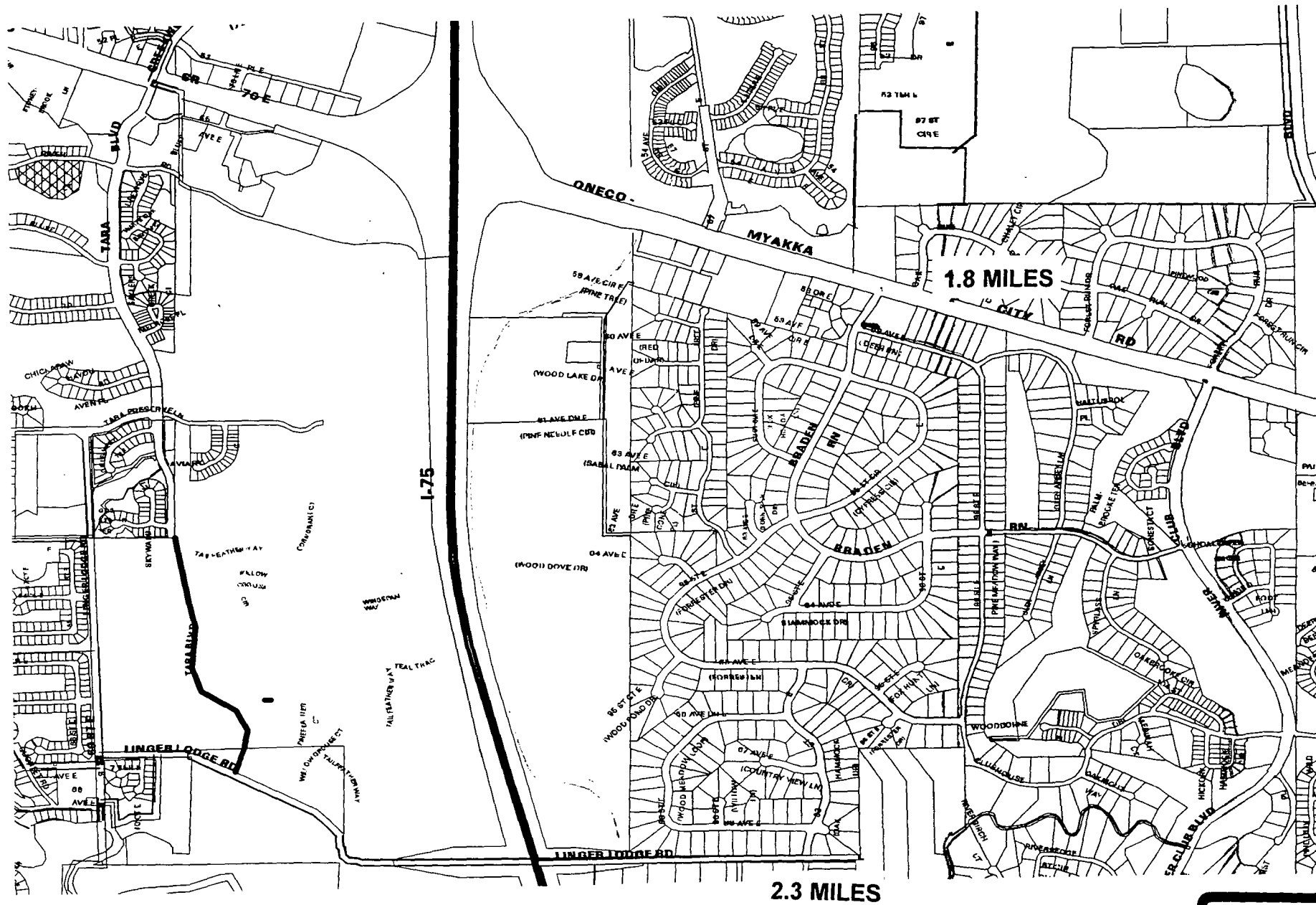

EXHIBIT *NL*
13
River Club
SIAA 11/8/01

**PDMU-99-02(G) - River Club Park of Commerce
November 8, 2001**

Additional Stipulations recommended by Staff

1. Potential Sidewalk Stipulations

L.(3).c.6

L(5)

Prior to the first Certificate of Occupancy for the multi-family development, a 5 foot wide sidewalk shall be installed along the south side of State Road 70 from Ranch Lakes Plaza Shopping Center to Braden Run.

or and

Prior to the first Certificate of Occupancy for the multi-family development, a 5 foot wide sidewalk shall be installed along the north side of Linger Lodge Road from the entrance into this project to Oak Hammock Road.

2. Potential multi-family stipulation addressing construction phasing

Footnote 1 for Table 1

Final Site Plans approvals for the multi-family units shall be limited as follows:

1. **Zero units prior to January 1, 2002**
2. **150 units between January 1, 2002 and January 1, 2003**
3. **300 units cumulatively between January 1, 2003 and January 1, 2004**
4. **450 units cumulatively between January 1, 2004 and January 1, 2005**

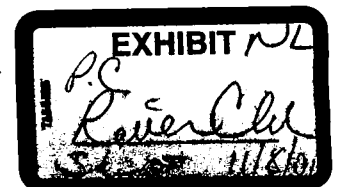

Manatee Joint Venture

9115 - 58th Drive East, Suite B
Bradenton, Florida 34202

(941) 753-7851

October 31, 2001

Attention: Norm Lupino
Manatee County Planning Department
P.O. Box
Bradenton, Florida 34205

Re: River Club Park of Commerce

This letter shall serve to summarize our comments and response to the concerns raised by the Braden River Elementary School principal and several of the parents of children presently attending there. The school under the present districting system adopted by the School Board is over desired capacity.

As a developer for over 25 years in Manatee County specializing in communities creating desirable homesites for families we have actively participate in many involvements with schools:

1. Braden Woods - we actively attempted to arrange for a school site to be located within our subdivision on Morgan Johnson Road. Unfortunately, the Braden Woods residents at the time petitioned for the school to not be located within the project. Bashaw Elementary was later built on a neighboring site on Morgan Johnson Road
2. A school site was provided at a below market price on Erie Road.
3. Specifically at River Club - a 40 acre elementary and middle school was provided at a below market price (Braden River Elementary and Middle School currently are located there) before River Club was commenced.
4. As a specific condition of the River Club DRI an additional school site was provided, without any compensation to us, at a site on Rye Road - the current location of Gene Witt Elementary.

In addition to the above specific involvements with schools, we agreed within the conditions of the new DRI for River Club Park of Commerce to pay a fee (based on estimated new net students) equal to the fee paid in the US Home - Heritage Sound DRI (stipulation k-1). We also agreed that in the event a school impact fee is adopted that our Multi-Family units would be subject to the fee in accordance with stipulations k-2.

As a result of the concerns raised at the 10/11/01 planning commission meeting a series of meetings were held (with School Board representation) at the Braden River School to discuss together the issue and attempt to address their concerns and to help with their other overriding issues with the School Board. We concluded with specific adjustments on our part:

1. Certificates of occupancy for the multi-family units will be limited to the following:
 - a. 0 during the school year ending June 1, 2002
 - b. Cumulative 150 from 6/1/2002-6/1/2003
 - c. Cumulative 300 from 6/1/2003-6/1/2004
 - d. Cumulative 450 from 6/1/2004 forward
2. The trade off provision allowing us to request an additional 50 units would be eliminated
3. We would agree to support the districting of the property within the River Club Park of Commerce being re-districted to Tara Elementary rather than Braden River Elementary.

The meeting also resulted in the parents appealing to the school board officials to cause a school to be built at the proposed Loraine Road site to alleviate the current crowding at the Braden River School.

Hopefully the above addresses this issue of concern as it is equally important to all of us.

Sincerely,



Larry D'Urso

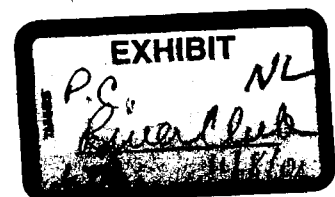
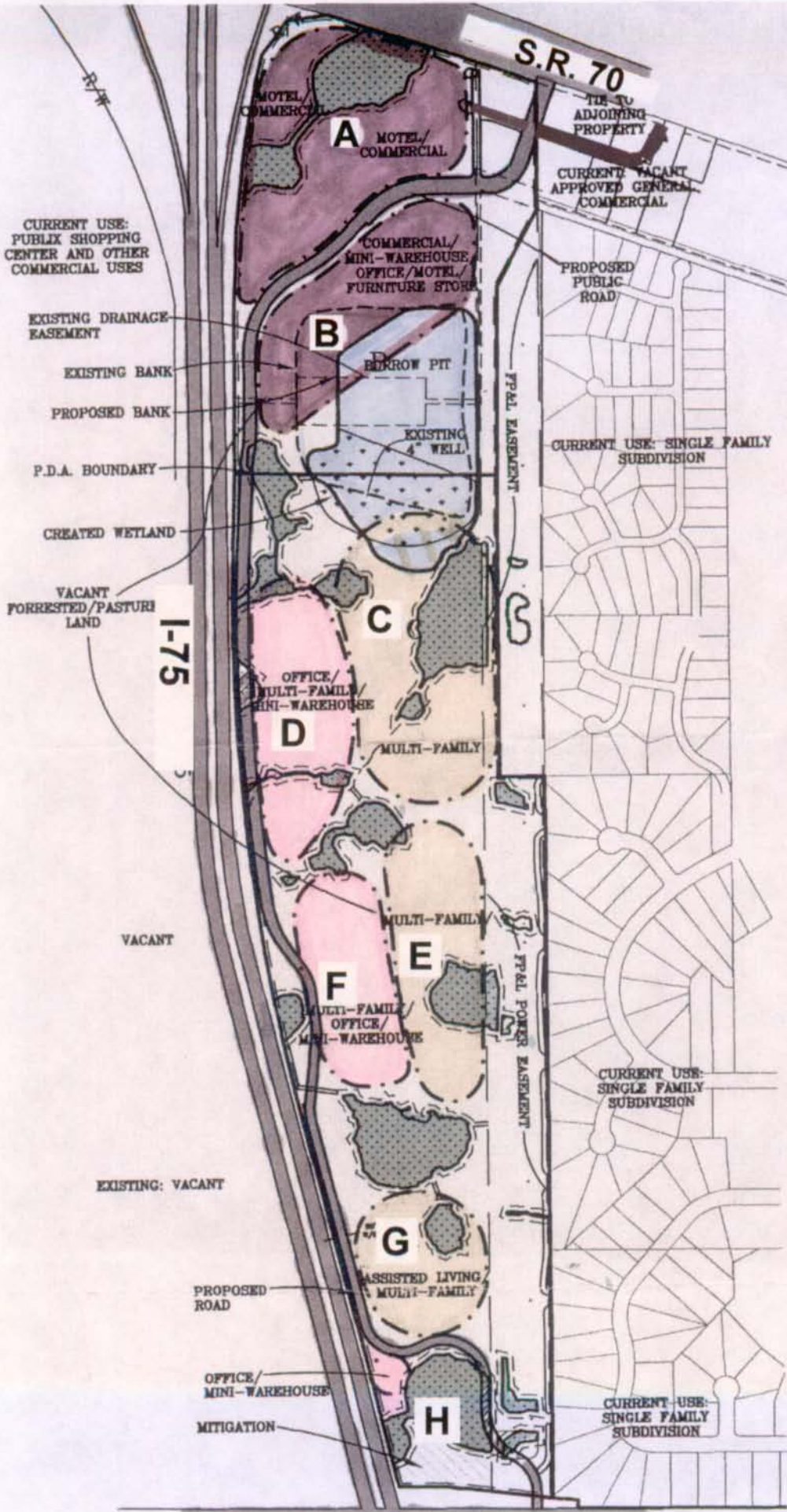

EXHIBIT NC
P.C. Power Club
 ADDRESS 11/8/01



LAND USE / ACREAGE SUMMARY

CATEGORY	LAND USE
COMMERCIAL (890)**	280,000 SF
OFFICE (715)	280,000 SF
MINI-WAREHOUSE (151)	80,000 SF
FURNITURE STORES (890)	100,000 SF
MOTEL (150)	270 ROOMS
MULTI-FAMILY** (280)	400 UNITS
SINGLE FAMILY (810)	2 LOTS
ASSISTED LIVING (890)	200 UNITS
RIGHT-OF-WAY (MAIN ROAD, PP&L EASEMENT, WETLAND, BORROW PIT, OPEN SPACE)	
TOTAL	

** MAY BE CONVERTED TO GROUP CARE AT RATIO OF 175 UNITS COOKED IN PARALLEL

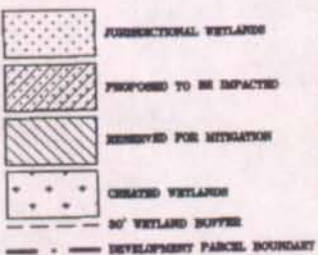

DEVELOPMENT PARCEL SUMMARY*

PARCEL	LAND USE SUMMARY
A	120-270 ROOMS MOTEL, 70,000-SQ-FEET OF COMMERCIAL
B	120-270 ROOMS MOTEL, 70,000-SQ-FEET OF COMMERCIAL, OFFICE, FURNITURE STORE, MINI-WAREHOUSE
C	250-270 UNITS MULTI-FAMILY
D	220-270 UNITS MULTI-FAMILY, 70,000-SQ-FEET OF OFFICE, MINI-WAREHOUSE
E	160-200 UNITS MULTI-FAMILY
F	160-200 UNITS MULTI-FAMILY, 70,000-SQ-FEET OF OFFICE, MINI-WAREHOUSE
G	270-300 ROOMS ASSISTED LIVING, 160-200 UNITS MULTI-FAMILY
H	1,000-SQ-FEET OF OFFICE, MINI-WAREHOUSE
I	1 ACRE PARCEL, 2 SINGLE FAMILY LOTS

* LAND USES ARE ILLUSTRATED BY SHADING TO ALLOW FOR DEVELOPMENT FLEXIBILITY.

- NOTES**
1. SHADING INDICATES LAND USES WILL COEXIST WITH DEVELOPMENT.
 2. THERE ARE NO SIGNIFICANT WETLANDS ON THIS SITE.
 3. ABOUT 1% OF THE ORIGINAL WETLANDS HAVE BEEN RESTORED LOTS.
 4. PRIVATE RECREATION FACILITIES WILL BE PROVIDED FOR ALL NEW DEVELOPMENTS. TYPICAL RECREATION FACILITIES INCLUDE PLAY COURTS, SWIMMING POOLS, TEE LOTS, BALL-DISC COURTS AND OPEN SPACE AREAS INCLUDE PAVED/UNPAVED LAWN/GRASS BUFFER AS