

IF YOU WISH TO ADDRESS THE BOARD DURING A PUBLIC HEARING ON TODAY'S AGENDA, PLEASE COMPLETE THIS FORM. THANK YOU.

Individuals wishing to speak on any Public Hearing matter must indicate so by filling out this form and returning it to the Clerk prior to the beginning of the Public Hearing.

**PLEASE PRINT**

Name Richard W. Cantrell

Address 2523 Augustine Ct

Representing Fl. DEP

Public Hearing matter on which you want to speak:  
AN. B.M. TRACT (MRS. B.C.)

**Please check one for each #:**

1. Are you in favor:  \*  
opposed:   
Determination

2A. Speaking as an individual? Yes

OR

2B. If you are speaking as an official representative of a group: \*\*

Name of Group:  
\_\_\_\_\_  
\_\_\_\_\_

\*\* You are required to provide the Clerk with written evidence of your authority to speak on behalf of the organization or group you represent for land use public hearings.

3. Do you have a visual presentation or other evidence to be submitted to the Board?

Yes  No

4. Do you wish to be notified of any subsequent dispute resolution proceedings?

Yes  No

\* Designation in favor or opposed is required solely for determination of the order of appearance. The number of people for or against a matter is not considered by the Board with regard to whether to approve or deny the matter.

Aerial Photography: Florida

1940  
#8

1024 x 768 pixels - 100% zoom



Zoom to  (percent)

Size

Set the zoom and size then click an area on the

[view with java](#)

pc pc  
MOSAIC  
TRIB APP 10/107

Aerial Photography: Florida

#8  
1938

1024 x 768 pixels - 100% zoom



Zoom to  (percent)

Size

Set the zoom and size then click an area on the

[view with java](#)

# Altman Tract 1960s Aerial



HILLSBOROUGH

POLK

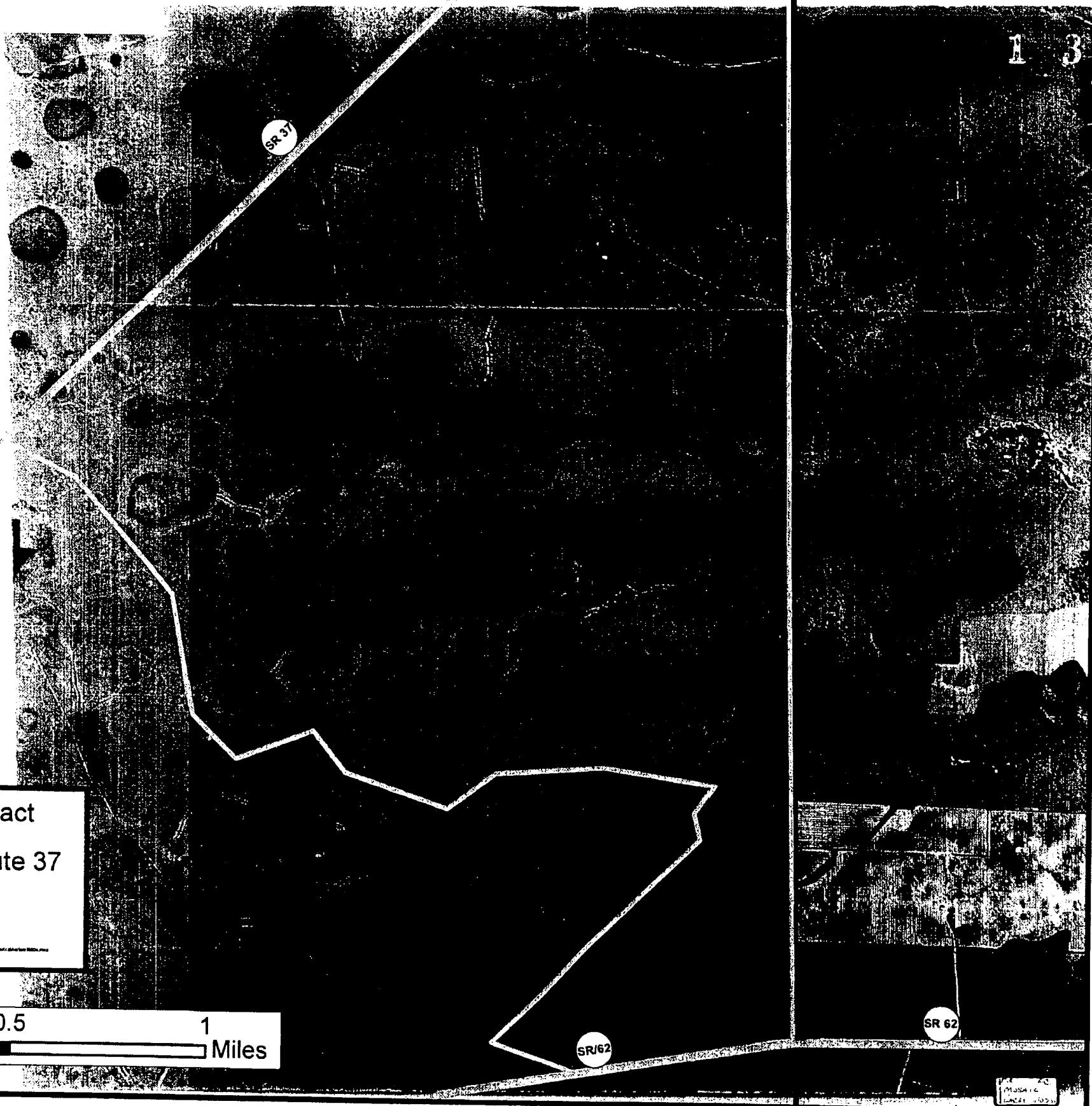

Altman Tract  
State Route 37  
County

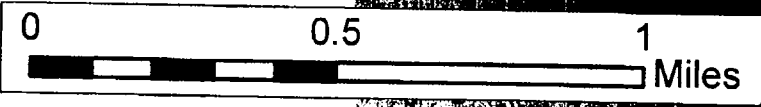

MUSKIE  
LANCET