

**RESOLUTION R-02-120-V
VACATING A DEDICATED PLAT**

**RESOLUTION DECLARING A PUBLIC HEARING
TO CONSIDER AN APPLICATION TO VACATE CERTAIN,
STREETS, ROADS OR OTHER APPROPRIATE PROPERTY
PURSUANT TO SECTION 177.101, FLORIDA STATUTES**

WHEREAS, an Application has been made to the Board of County Commissioners of Manatee County, Florida, for the vacation of the hereinafter more particularly described streets, roads or other appropriate property by **Paola Assha and Anita Assha**, and

WHEREAS, said Application seeks the vacation of that part or portion of the street, road or other appropriate property in an unincorporated area of Manatee County, Florida, described as follows:

THAT PROPERTY KNOWN AS LOT 1, INDIAN MEADOW SUBDIVISION AS PER PLAT THEREOF RECORDED IN PLAT BOOK 36, PAGE 186 AND 187, OF THE PUBLIC RECORDS OF MANATEE COUNTY, FLORIDA.

LESS:

THAT PORTION OF SAID LOT 1 LYING WITHIN THE CONSERVATION EASEMENT AS SHOWN ON SAID PLAT, AND

LESS:

THAT PORTION OF SAID LOT 1 LYING WITHIN THE PLATTED UTILITY AND DRAINAGE EASEMENTS AS DEDICATED BY SAID PLAT.

(SKETCH OF DESCRIPTION ATTACHED)

NOW THEREFORE, BE IT RESOLVED, by the Board of County Commissioners of Manatee County, Florida, that a public hearing will be held by the Board of County Commissioners of Manatee County, Florida, in the **Commissioners' Chambers on the 1st Floor of the Manatee County Administrative Center, 1112 Manatee Avenue West, Bradenton, Florida**, at **9:00 a.m.**, or as soon thereafter as same may be heard, on the **23rd day of July 2002** to consider the advisability of granting said Application, or some portion thereof. All interested persons, firms, corporations or other entities and organizations shall govern themselves accordingly.

In accordance with Section 286.0105, Florida Statutes, any person desiring to appeal a decision made with respect to any matter considered at this hearing, that person will need a record of the proceedings, and, for such purpose, may need to ensure that a verbatim record of the proceedings is made, which record includes the testimony and evidence upon which the appeal is to be based.

Rules of procedure for this public hearing are in effect pursuant to Resolution 94-90. Copies of this Resolution are available for review at the Citizens Action Center on the ninth floor of the County Administration Building, 1112 Manatee Avenue West, Bradenton, Florida, and are available for purchase, at cost, at the County Administrator's Office.

DULY ADOPTED, with a quorum present and voting, this the 18th day of June 2002.

**BOARD OF COUNTY COMMISSIONERS
MANATEE COUNTY, FLORIDA**

BY: Amy Stein
Chairman

**ATTEST: R.B. SHORE
Clerk of Circuit Court**

By: Susan Romine



LEO MILLS-PSM 1735

Leo Mills & Associates, Inc.

LEO MILLS, JR.-PSM 3513

620 8TH AVE. WEST
PALMETTO, FL 34221

LICENSED BUSINESS NO. 613
LAND PLANNING * SURVEYING

22 N. POLK AVE.
ARCADIA, FL 33821

PHONE: (941) 722-2460
FAX: (941) 722-9640

FLORIDA SURVEYING AND
MAPPING SOCIETY

MEMBER

MANASOTA CHAPTER SURVEYING
AND MAPPING SOCIETY

PHONE: (863) 993-4141
FAX: (863) 993-2646

Lots A...PORTION OF LOT 1..... Block
 Subdivision INDIAN MEADOW SUBDIVISION
 According to the Plats thereof recorded in Plat Book No. ...36..... Page186-187.
 Section34..... Township33..... South, Range17..... East
 Public Records ofMANATEE..... County, Florida
 For the exclusive use of:ANITA M. ASSHA & PAOLA ASSHA.....

SURVEYOR'S CERTIFICATE:

By: *Leo Mills*
 LEO MILLS
 Registered State of Florida Professional
 Surveyor and Mapper No.1735.....
 Date:04-17-2002.....

NOT VALID WITHOUT THE SIGNATURE AND ORIGINAL
RAISED SEAL OF A FLORIDA LICENSED SURVEYOR
AND MAPPER.

DESCRIPTION:

LOT 1, INDIAN MEADOW SUBDIVISION, AS PER PLAT THEREOF RECORDED IN
 PLAT BOOK 36, PAGE 186 AND 187, OF THE PUBLIC RECORDS OF MANATEE
 COUNTY, FLORIDA. LESS THAT PORTION OF SAID LOT 1 LYING WITHIN THE
 CONSERVATION EASEMENT AS SHOWN ON SAID PLAT AND LESS THAT PORTION
 OF SAID LOT 1 LYING WITHIN THE PLATTED UTILITY AND DRAINAGE EASEMENTS
 AS DEDICATED BY SAID PLAT.

SKETCH OF DESCRIPTION ONLY

LEGEND:

- R/W = RIGHT-OF-WAY
- P.C. = POINT OF CURVATURE
- ① = INDICATES CURVE - SEE
SEE CURVE DATA
- o = INDICATES CHANGE IN DIRECTION
ONLY - NO CORNER FOUND OR
SET

CURVE DATA:

②	③	④	⑤
RADIUS = 1431.14'	RADIUS = 1431.14'	RADIUS = 1431.14'	RADIUS = 1421.14'
ARC = 230.11'	ARC = 204.97'	ARC = 25.14'	ARC = 25.14'
DELTA = 09°12'45"	DELTA = 08°12'22"	DELTA = 01°00'23"	DELTA = 01°04'11"
CHORD = 229.86'	CHORD = 204.80'	CHORD = 25.14'	CHORD = 25.14'
CHORD BEARING = S 84°58'14" W	CHORD BEARING = S 84°26'03" W	CHORD BEARING = S 89°02'25" W	CHORD BEARING = S 89°00'17" W

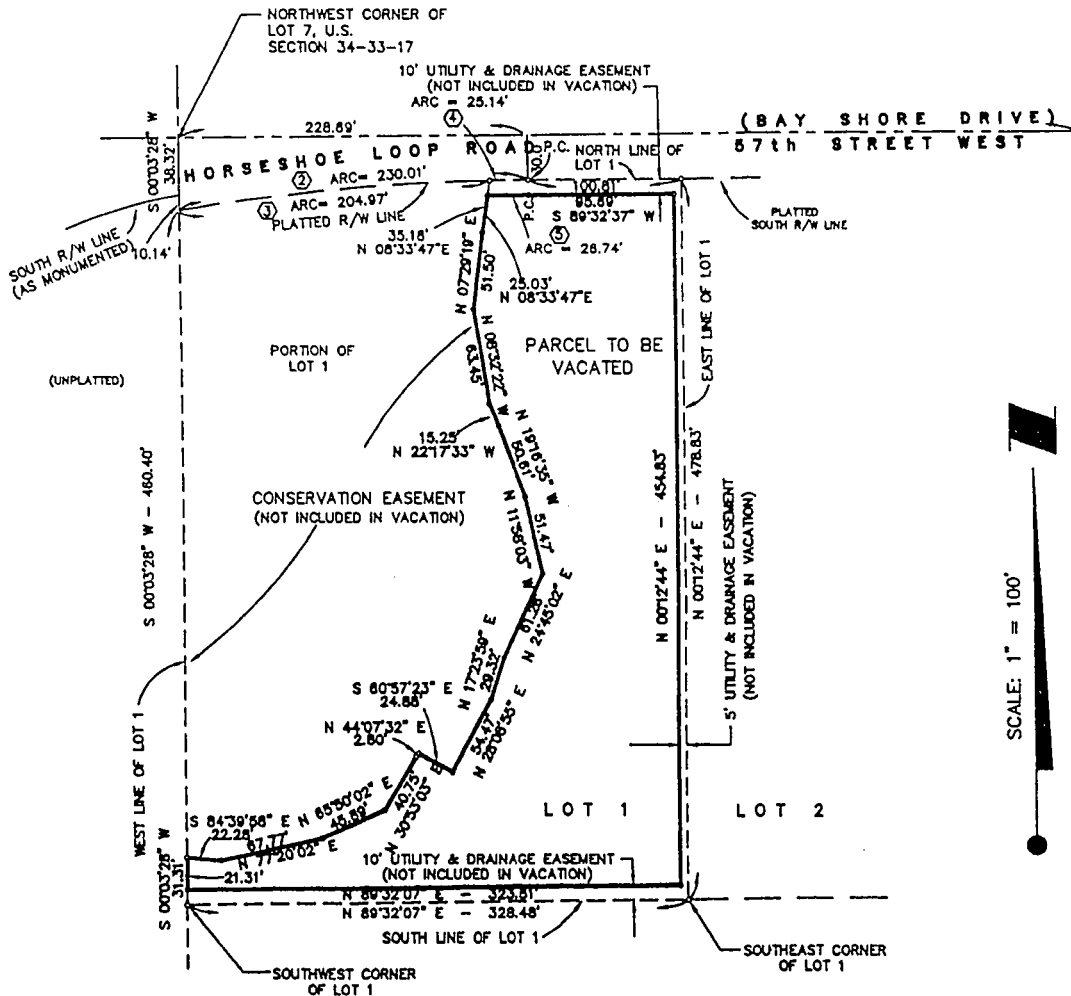

JOB NO. ...C.0092.....

SCALE: ...1"=100'.. File Index No.