

RESOLUTION 03-240

A RESOLUTION OF NECESSITY AND FOR EMINENT DOMAIN PROCEEDINGS FOR THE PUBLIC USE AND PUBLIC PURPOSE OF CONSTRUCTING, INSTALLING, IMPROVING AND MAINTAINING THE PUBLIC RECLAIMED WATER TRANSMISSION MAIN PIPELINE SYSTEM IN MANATEE COUNTY, FLORIDA.

**PHASE III
MANATEE AGRICULTURAL REUSE SUPPLY (MARS)
SOUTHEAST TO SOUTHWEST RECLAIMED WATER TRANSMISSION MAIN
(PROJECT 6022690)**

WHEREAS, Manatee County is a political subdivision of the State of Florida, and is authorized under Chapters 73, 74, and 127, Florida Statutes, to acquire interests in privately owned lands which are necessary for the public use; and

WHEREAS, Manatee county has determined that Phase III – MARS, Southeast to Southwest Reclaimed Water Transmission Main must be constructed for the purpose of the transmission of agricultural reclaimed water in and about Manatee County by means of a reclaimed water transmission main, on the surface or below the surface of the ground, and that additional land is needed for the construction, reconstruction, widening, repairing and maintaining of a reclaimed water transmission main and/or pump station that will interconnect the North reclaimed water service area to the Southeast Regional Wastewater Treatment Plant (SERWTP), allowing Manatee County to route reclaimed water from the treatment sources to agricultural areas and for other right-of-way purposes; and **WHEREAS**, Manatee County has determined that it is necessary to acquire or utilize portions of property adjacent to or within the planned corridor of the above described reclaimed water transmission main; and

WHEREAS, the owners of said lands have been or may be unwilling or unable to sell the real property needed by Manatee County; and

WHEREAS, the construction of the project will be impeded unless the properties are acquired by Manatee County.

NOW, THEREFORE, BE IT RESOLVED BY THE BOARD OF COUNTY COMMISSIONERS OF MANATEE COUNTY, FLORIDA, that the Manatee County Transportation and Project Management Departments are authorized to employ the services of the County Attorney, or retained counsel assigned by the County Attorney to commence and to prosecute eminent domain proceedings to acquire the necessary interests in the aforementioned properties, which properties are more particularly described in the Schedules which are attached hereto and made a part hereof (totaling 6 in number).

BE IT FURTHER RESOLVED THAT THE Board of County Commissioners of Manatee County, Florida, after having considered safety of the public, cost of acquiring the right-of-way, alignment, long term planning and environmental factors in acquiring and utilizing the property, hereby finds and determines that the acquisition of the following interest is necessary as to the real property described in the attached schedule:

<u>Schedule No.</u>	<u>Parcel No.</u>	<u>Interest to be Acquired</u>
	803	Permanent easement
	711	Temporary construction easement
	811	Permanent easement
	812	Permanent easement
	813	Permanent easement
	818	Permanent easement

ADOPTED with a quorum present and voting this 9TH day of SEPTEMBER

2003.

BOARD OF COUNTY COMMISSIONERS
MANATEE COUNTY, FLORIDA



BY: [Signature]
Chairman

ATTEST: R. B. SHORE
Clerk of Circuit Court

By: [Signature]

RECLAIMED WATER TRANSMISSION MAIN

PARCEL 803

DESCRIPTION:

A PARCEL OF LAND LYING IN SECTION 18, TOWNSHIP 35 SOUTH, RANGE 18 EAST, MANATEE COUNTY, FLORIDA, BEING DESCRIBED AS:

BEGIN AT THE INTERSECTION OF THE SOUTH RIGHT OF WAY LINE OF 57TH AVENUE EAST AND THE EAST RIGHT OF WAY LINE OF 21ST STREET EAST; THENCE S 88° 44' 57" E, ALONG SAID SOUTH RIGHT OF WAY LINE, A DISTANCE OF 614.96 FEET TO THE N.W. CORNER OF THAT CERTAIN PARCEL OF LAND AS DESCRIBED IN OFFICIAL RECORDS BOOK 1141, PAGE 90 OF THE PUBLIC RECORDS OF MANATEE COUNTY, FLORIDA; THENCE S 01° 15' 03" W, ALONG THE WEST LINE OF SAID PARCEL, A DISTANCE OF 15.00 FEET; THENCE N 88° 44' 57" W, A DISTANCE OF 614.71 FEET TO SAID EAST RIGHT OF WAY LINE; THENCE N 00° 16' 34" E, ALONG SAID EAST RIGHT OF WAY LINE, A DISTANCE OF 15.00 FEET TO THE POINT OF BEGINNING.

CONTAINING 9,222 SQUARE FEET, MORE OR LESS.

REVISIONS:
 RENUMBER PARCELS 06/26/02 GB

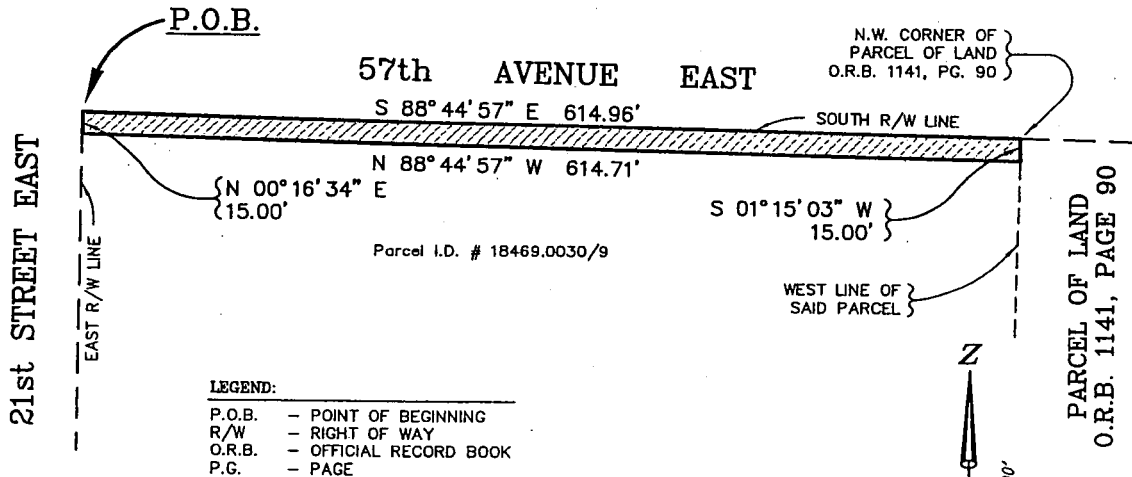

LEGEND:
 P.O.B. - POINT OF BEGINNING
 R/W - RIGHT OF WAY
 O.R.B. - OFFICIAL RECORD BOOK
 P.G. - PAGE

NOT A BOUNDARY SURVEY
DESCRIPTION SKETCH
 RECLAIMED WATER LINE EASEMENT
 Parcel No. 803
 IN
 SECTION 18, TOWNSHIP 35 SOUTH, RANGE 18 EAST
 MANATEE COUNTY, FLORIDA

NOTE: THIS SURVEY IS NOT VALID
 UNLESS EMBOSSED WITH A SURVEYOR'S SEAL

WE HEREBY CERTIFY THAT THIS SKETCH AND DESCRIPTION HAVE BEEN PREPARED UNDER OUR DIRECT SUPERVISION, THAT THEY ARE A TRUE REPRESENTATION OF THE LAND AS SHOWN AND DESCRIBED HEREON, THAT THEY ARE CORRECT TO THE BEST OF OUR KNOWLEDGE AND BELIEF AND THAT THEY MEET THE "MINIMUM TECHNICAL STANDARDS FOR LAND SURVEYING IN THE STATE OF FLORIDA", CHAPTER 61G17, FLORIDA ADMINISTRATIVE CODE.

NOTES:

1. THIS DRAWING IS A SKETCH ONLY AND DOES NOT REPRESENT A BOUNDARY SURVEY, CORNERS HAVE NOT BEEN FIELD LOCATED OR SET.
2. BEARINGS ARE BASED ON THE SOUTH RIGHT OF WAY LINE OF 57th AVENUE EAST, HAVING A BEARING OF S 88° 44' 57" E.

© COPYRIGHT 2002 BY ZOLLER, NAJJAR AND SHROYER, L.C. THIS DRAWING IS PROVIDED FOR INFORMATIONAL PURPOSES ONLY, UNLESS SIGNED AND SEALED BY A REGISTERED PROFESSIONAL ENGINEER OR SURVEYOR REPRESENTING ZOLLER, NAJJAR & SHROYER, L.C.

BY: *J. N. Gatch*
 JAMES N. GATCH, JR. P.S.M.
 FLORIDA CERTIFICATE NO. LS4295
 DATE OF CERTIFICATION : 06/26/02

Zoller, Najjar & Shroyer, L.C.

Engineers, Planners, Surveyors
Landscape Architects & Environmental Consultants

CERTIFICATE OF AUTHORIZATION # LB6982
201 5th AVENUE DRIVE EAST
POST OFFICE BOX 9448
BRADENTON, FLORIDA 34206
(941) 748-8080
FAX (941) 478-3747

DESCRIPTION: (TEMPORARY CONSTRUCTION EASEMENT)

COMMENCE AT THE SOUTHWEST CORNER OF THE S.W. 1/4 OF THE N.E. 1/4 OF SECTION 16, TOWNSHIP 35 SOUTH, RANGE 18 EAST, MANATEE COUNTY, FLORIDA; THENCE S 89°26'31" E, ALONG THE SOUTH LINE OF SAID S.W. 1/4 OF THE N.E. 1/4, A DISTANCE OF 60.00 FEET TO AN INTERSECTION WITH THE EAST RIGHT OF WAY LINE OF 45th STREET EAST; THENCE S 00°17'10" E, ALONG SAID EAST RIGHT OF WAY LINE, A DISTANCE OF 48.62 FEET FOR A POINT OF BEGINNING; THENCE S 89°28'31" E, A DISTANCE OF 417.03 FEET TO A POINT ON THE ARC OF A CURVE TO THE LEFT WHOSE RADIUS POINT BEARS N 20°35'55" E, AT A DISTANCE OF 329.14 FEET; THENCE SOUTHEASTERLY ALONG THE ARC OF SAID CURVE THROUGH A CENTRAL ANGLE OF 20°04'26", A DISTANCE OF 115.32 FEET; THENCE N 89°28'31" W, A DISTANCE OF 529.73 FEET TO AN INTERSECTION WITH SAID EAST RIGHT OF WAY LINE; THENCE N 00°17'10" W, ALONG SAID EAST RIGHT OF WAY LINE, A DISTANCE OF 20.00 FEET TO THE POINT OF BEGINNING. LYING AN BEING IN SECTION 16, TOWNSHIP 35 SOUTH, RANGE 18 EAST, MANATEE COUNTY, FLORIDA.

CONTAINING 9082 SQUARE FEET, MORE OR LESS.

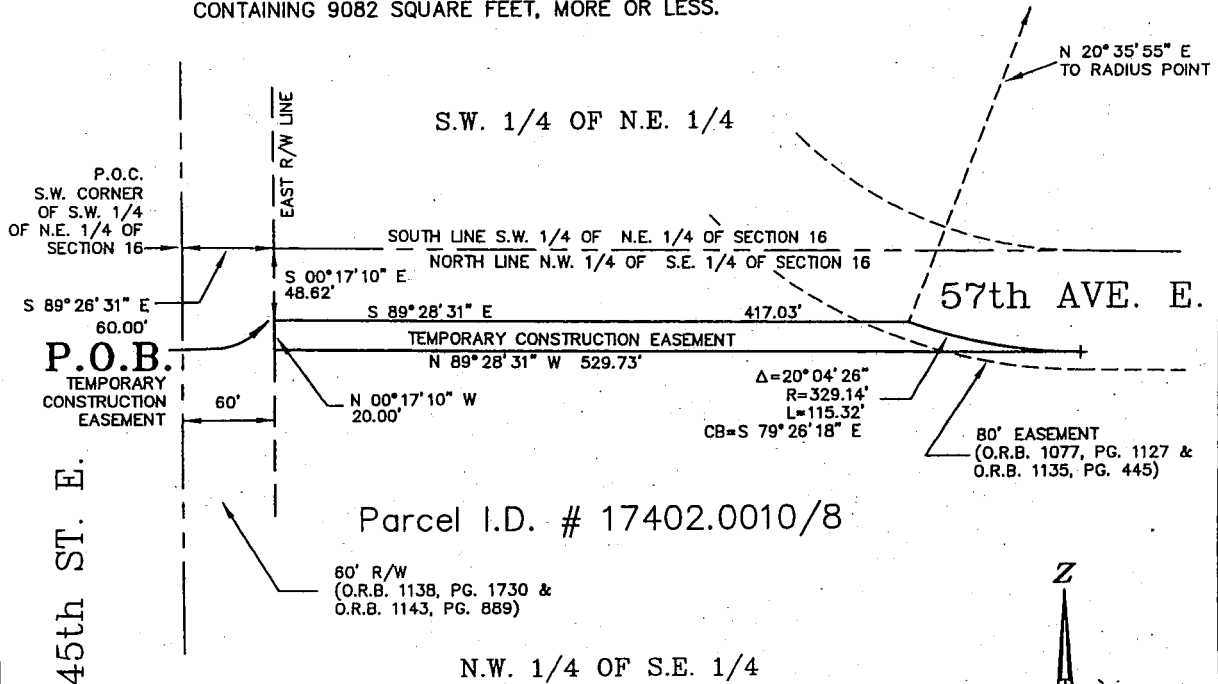

LEGEND:
P.O.B. - POINT OF BEGINNING
R/W - RIGHT OF WAY
P.O.T. - POINT OF TERMINUS

NOT A BOUNDARY SURVEY
DESCRIPTION SKETCH
TEMPORARY CONSTRUCTION EASEMENT
FOR
PARCEL No. 711
IN
SECTION 16, TOWNSHIP 35 SOUTH, RANGE 17 EAST
MANATEE COUNTY, FLORIDA

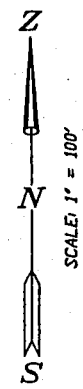

- NOTES:**
- BEARINGS ARE BASED ON THE SOUTH LINE OF THE S.W. 1/4 OF THE N.E. 1/4 OF SECTION 16, TOWNSHIP 35 SOUTH, RANGE 18 EAST, MANATEE COUNTY, FLORIDA, HAVING A BEARING OF S 89°26'31" E.
 - THIS DRAWING IS A SKETCH ONLY AND DOES NOT REPRESENT A BOUNDARY SURVEY, CORNERS HAVE NOT BEEN FIELD LOCATED OR SET.

NOTE: NOT VALID WITHOUT THE SIGNATURE AND THE ORIGINAL RAISED SEAL OF A FLORIDA LICENSED SURVEYOR AND MAPPER.

WE HEREBY CERTIFY THAT THIS SKETCH AND DESCRIPTION HAVE BEEN PREPARED UNDER OUR DIRECT SUPERVISION, THAT THEY ARE A TRUE REPRESENTATION OF THE LAND AS SHOWN AND DESCRIBED HEREON, THAT THEY ARE CORRECT TO THE BEST OF OUR KNOWLEDGE AND BELIEF AND THAT THEY MEET THE "MINIMUM TECHNICAL STANDARDS FOR LAND SURVEYING IN THE STATE OF FLORIDA", CHAPTER 61G17, FLORIDA ADMINISTRATIVE CODE.

© COPYRIGHT 2003 BY ZOLLER, NAJJAR AND SHROYER, L.C. THIS DRAWING IS PROVIDED FOR INFORMATIONAL PURPOSES ONLY, UNLESS SIGNED AND SEALED BY A REGISTERED PROFESSIONAL ENGINEER OR SURVEYOR REPRESENTING ZOLLER, NAJJAR & SHROYER, L.C.

BY: *J. N. Gatch, Jr.*
JAMES N. GATCH, JR., P.S.M.
FLORIDA CERTIFICATE NO. LS 4295
DATE OF CERTIFICATION: 05/22/03

REVISIONS:
 RENUMBER PARCELS 06/26/02 GB
 REVISE PARCEL 9/19/02 bfs

CURVE AND LINE DATA

CURVE	ARC	DELTA	RADIUS	CHORD BEARING	LINE	BEARING	DISTANCE
C1	231.96	46° 28' 09"	286.00	S 66° 46' 00" E	L1	S 89° 26' 31" E	60.00
C2	239.87	45° 56' 35"	299.14	S 66° 30' 13" E	L2	N 00° 17' 10" W	108.64
C3	263.92	45° 56' 35"	329.14	N 66° 30' 13" W	L3	N 00° 17' 10" W	30.00
C4	207.63	46° 28' 09"	256.00	N 66° 46' 00" W	L4	N 89° 59' 56" E	109.52
					L5	S 89° 28' 31" E	671.49
					L6	N 00° 20' 24" E	37.91
					L7	S 89° 26' 31" E	60.00
					L8	S 00° 20' 24" W	67.88
					L9	N 89° 28' 31" W	731.58
					L10	S 89° 59' 56" W	109.37

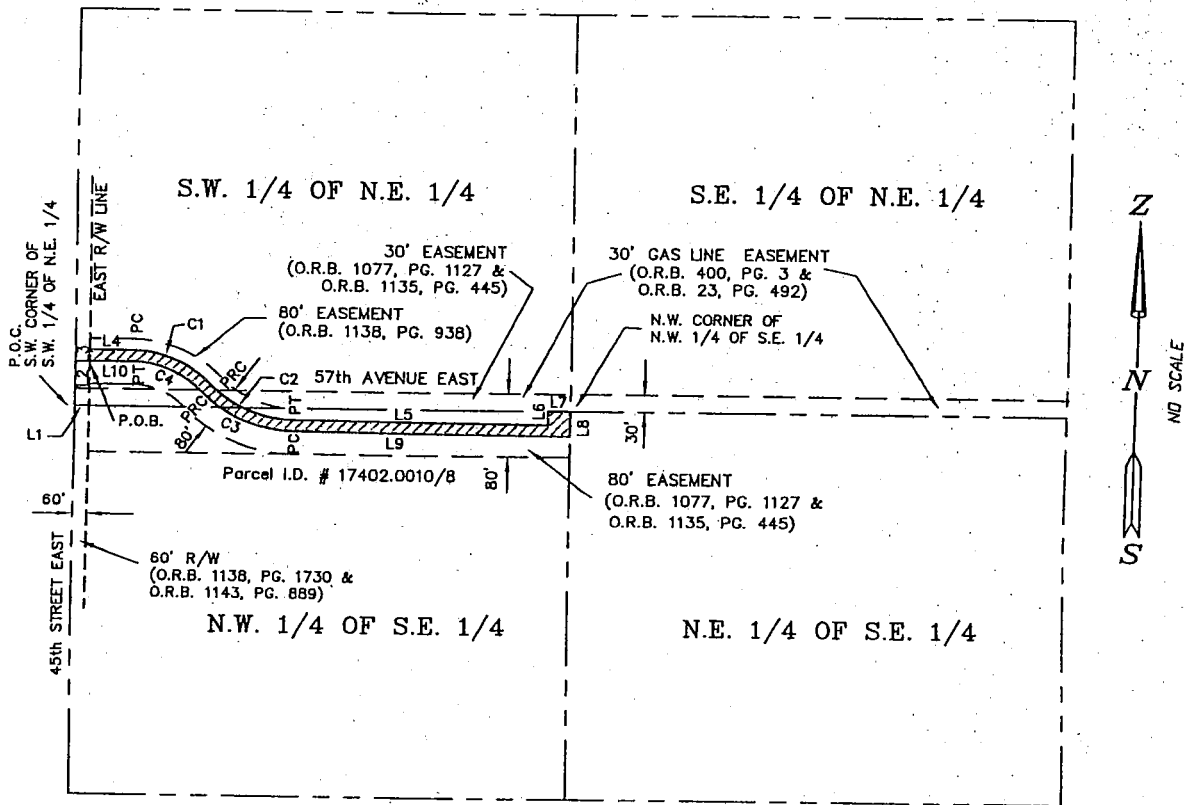

(SEE SHEET 2 OF DESCRIPTION)
 NOT A BOUNDARY SURVEY
DESCRIPTION SKETCH
 RECLAIMED WATER LINE EASEMENT
 Parcel No. 811

IN
 SECTION 16, TOWNSHIP 35 SOUTH, RANGE 18 EAST
 MANATEE COUNTY, FLORIDA

NOTES:

1. THIS DRAWING IS A SKETCH ONLY AND DOES NOT REPRESENT A BOUNDARY SURVEY, CORNERS HAVE NOT BEEN FIELD LOCATED OR SET.
2. BEARINGS ARE BASED ON THE SOUTH LINE OF S.W. 1/4 OF N.E. 1/4 OF SECTION 16, TOWNSHIP 35 SOUTH, RANGE 18 EAST, MANATEE COUNTY, FLORIDA, HAVING A BEARING OF S 89° 26' 31" E.

© COPYRIGHT 2002 BY ZOLLER, NAJJAR AND SHROYER, L.C. THIS DRAWING IS PROVIDED FOR INFORMATIONAL PURPOSES ONLY, UNLESS SIGNED AND SEALED BY A REGISTERED PROFESSIONAL ENGINEER OR SURVEYOR REPRESENTING ZOLLER, NAJJAR & SHROYER, L.C.

LEGEND:

- P.O.C. - POINT OF COMMENCEMENT
- P.O.B. - POINT OF BEGINNING
- R/W - RIGHT OF WAY
- I.D. - IDENTIFICATION
- L1 - LINE NUMBER
- C1 - CURVE NUMBER
- PT - POINT OF TANGENCY
- PC - POINT OF CURVATURE
- PRC - POINT OF REVERSE CURVATURE
- O.R.B. - OFFICIAL RECORD BOOK
- PG. - PAGE

DESCRIPTION:

COMMENCE AT THE SOUTHWEST CORNER OF THE S.W. 1/4 OF THE N.E. 1/4 OF SECTION 16, TOWNSHIP 35 SOUTH, RANGE 18 EAST, MANATEE COUNTY, FLORIDA; THENCE S 89°26'31" E, ALONG THE SOUTH LINE OF SAID S.W. 1/4 OF THE N.E. 1/4, A DISTANCE OF 60.00 FEET TO AN INTERSECTION WITH THE EAST RIGHT OF WAY LINE OF 45th STREET EAST; THENCE N 00°17'10" W, ALONG SAID RIGHT OF WAY LINE, A DISTANCE OF 108.64 FEET FOR A POINT OF BEGINNING; THENCE CONTINUE N 00°17'10" W, ALONG SAID EAST RIGHT OF WAY LINE, A DISTANCE OF 30.00 FEET TO AN INTERSECTION WITH THE SOUTHERLY BACK OF CURB OF 57th AVENUE EAST; THENCE ALONG SAID BACK OF CURB THE FOLLOWING FOUR (4) COURSES: (1) N 89°59'56" E, A DISTANCE OF 109.52 FEET TO A POINT OF CURVATURE OF A CURVE TO THE RIGHT HAVING A RADIUS OF 286.00 FEET; (2) SOUTHEASTERLY ALONG THE ARC OF SAID CURVE THROUGH A CENTRAL ANGLE OF 46°28'09", A DISTANCE OF 231.96 FEET TO THE POINT OF REVERSE CURVATURE OF A CURVE TO THE LEFT HAVING A RADIUS OF 299.14 FEET; (3) SOUTHEASTERLY ALONG THE ARC OF SAID CURVE THROUGH A CENTRAL ANGLE OF 45°56'35", A DISTANCE OF 239.87 FEET TO THE POINT OF TANGENCY; (4) S 89°28'31" E, A DISTANCE OF 671.49 FEET; THENCE N 00°20'24" E, A DISTANCE OF 37.91 FEET TO THE INTERSECTION WITH THE NORTH LINE OF THE N.W. 1/4 OF THE S.E. 1/4 OF SAID SECTION 16; THENCE S 89°26'31" E, ALONG SAID NORTH LINE, A DISTANCE OF 60.00 FEET TO THE NORTHEAST CORNER OF SAID N.W. 1/4 OF THE S.E. 1/4; THENCE S 00°20'24" W, ALONG THE EAST LINE OF SAID N.W. 1/4 OF THE S.E. 1/4, A DISTANCE OF 67.88 FEET; THENCE ALONG A LINE 30.00 FEET SOUTH OF AND PARALLEL WITH AFORESAID BACK OF CURB THE FOLLOWING FOUR (4) COURSES: (1) N 89°28'31" W, A DISTANCE OF 731.58 FEET TO THE POINT OF CURVATURE OF A CURVE TO THE RIGHT HAVING A RADIUS OF 329.14 FEET; (2) NORTHWESTERLY ALONG THE ARC OF SAID CURVE THROUGH A CENTRAL ANGLE OF 45°56'35", A DISTANCE OF 263.92 FEET TO THE POINT OF REVERSE CURVATURE OF A CURVE TO THE LEFT HAVING A RADIUS OF 256.00 FEET; (3) NORTHWESTERLY ALONG THE ARC OF SAID CURVE THROUGH A CENTRAL ANGLE OF 46°28'09", A DISTANCE OF 207.63 FEET TO THE POINT OF TANGENCY; (4) S 89°59'56" W, A DISTANCE OF 109.37 FEET TO THE POINT OF BEGINNING. LYING AND BEING IN SECTION 16, TOWNSHIP 35 SOUTH, RANGE 18 EAST, MANATEE COUNTY, FLORIDA.

CONTAINING 41654 SQUARE FEET, MORE OR LESS.

(SEE SHEET 1 OF DRAWING)
NOT A BOUNDARY SURVEY
DESCRIPTION SKETCH

RECLAIMED WATER LINE EASEMENT
Parcel No. 811

IN
SECTION 16, TOWNSHIP 35 SOUTH, RANGE 18 EAST
MANATEE COUNTY, FLORIDA

NOTE: THIS SURVEY IS NOT VALID
UNLESS EMBOSSED WITH A SURVEYOR'S SEAL

WE HEREBY CERTIFY THAT THIS SKETCH AND DESCRIPTION
HAVE BEEN PREPARED UNDER OUR DIRECT SUPERVISION, THAT
THEY ARE A TRUE REPRESENTATION OF THE LAND AS SHOWN AND
DESCRIBED HEREON, THAT THEY ARE CORRECT TO THE BEST OF OUR
KNOWLEDGE AND BELIEF AND THAT THEY MEET THE "MINIMUM
TECHNICAL STANDARDS FOR LAND SURVEYING IN THE STATE OF
FLORIDA," CHAPTER 81G17, FLORIDA ADMINISTRATIVE CODE.

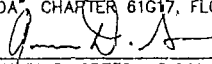
BY: 
JAMES D. GREER, P.S.M.
FLORIDA CERTIFICATE NO. LS 5189
DATE OF CERTIFICATION : 09/19/02

© COPYRIGHT 2002 BY ZOLLER, NAJJAR AND SHROYER, L.C. THIS
DRAWING IS PROVIDED FOR INFORMATIONAL PURPOSES ONLY,
UNLESS SIGNED AND SEALED BY A REGISTERED PROFESSIONAL
ENGINEER OR SURVEYOR REPRESENTING ZOLLER, NAJJAR & SHROYER, L.C.

RECLAIMED WATER TRANSMISSION MAIN
 PARCEL 812
 DESCRIPTION:

REVISIONS:
 RENUMBER PARCELS 06/26/02 GB
 REV. O.R.B. 07/23/02 GB
 REV. PARCEL I.D. 12/06/02 bfs

A PARCEL OF LAND LYING IN SECTION 16, TOWNSHIP 35 SOUTH, RANGE 18 EAST, MANATEE COUNTY, FLORIDA, BEING MORE PARTICULARLY DESCRIBED AS:

THE NORTH 30.00 FEET OF THE N.E. 1/4 OF THE S.E. 1/4 OF SAID SECTION 16.

CONTAINING 39,662 SQUARE FEET, MORE OR LESS.

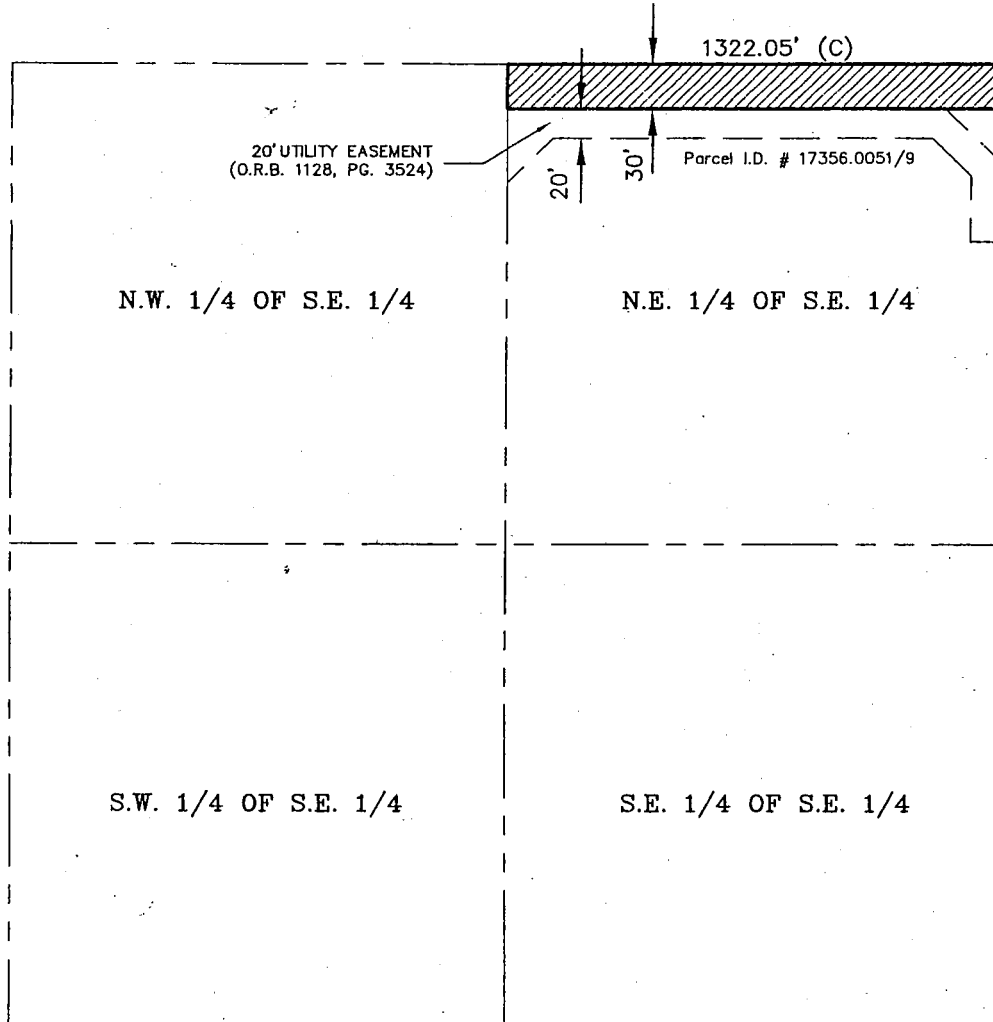

NOT A BOUNDARY SURVEY
 DESCRIPTION SKETCH

RECLAIMED WATER LINE EASEMENT
 Parcel No. 812

IN
 SECTION 16, TOWNSHIP 35 SOUTH, RANGE 18 EAST
 MANATEE COUNTY, FLORIDA

LEGEND:

O.R.B. - OFFICIAL RECORD BOOK
 PG. - PAGE
 (C) - CALCULATED DISTANCE

NOTES:

1. THIS DRAWING IS A SKETCH ONLY AND DOES NOT REPRESENT A BOUNDARY SURVEY, CORNERS HAVE NOT BEEN FIELD LOCATED OR SET.

© COPYRIGHT 2002 BY ZOLLER, NAJJAR AND SHROYER, L.C. THIS DRAWING IS PROVIDED FOR INFORMATIONAL PURPOSES ONLY, UNLESS SIGNED AND SEALED BY A REGISTERED PROFESSIONAL ENGINEER OR SURVEYOR REPRESENTING ZOLLER, NAJJAR & SHROYER, L.C.

NOTE: THIS SURVEY IS NOT VALID UNLESS EMBOSSED WITH A SURVEYOR'S SEAL.

WE HEREBY CERTIFY THAT THIS SKETCH AND DESCRIPTION HAVE BEEN PREPARED UNDER OUR DIRECT SUPERVISION, THAT THEY ARE A TRUE REPRESENTATION OF THE LAND AS SHOWN AND DESCRIBED HEREON, THAT THEY ARE CORRECT TO THE BEST OF OUR KNOWLEDGE AND BELIEF AND THAT THEY MEET THE "MINIMUM TECHNICAL STANDARDS FOR LAND SURVEYING IN THE STATE OF FLORIDA", CHAPTER 61G17, FLORIDA ADMINISTRATIVE CODE.

BY: *J. N. Gatch, Jr.*
 JAMES N. GATCH, JR., P.S.M.
 FLORIDA CERTIFICATE NO. LS4295
 DATE OF CERTIFICATION: 06/26/02

RECLAIMED WATER TRANSMISSION MAIN

PARCEL 813

REVISIONS:

RENUMBER PARCEL/DIM. 06/26/02 GB

DESCRIPTION:

A PARCEL OF LAND LYING IN SECTION 15, TOWNSHIP 35 SOUTH, RANGE 18 EAST, MANATEE COUNTY, FLORIDA, BEING MORE PARTICULARLY DESCRIBED AS:

THE NORTH 20.00 FEET OF THE NORTH 137.28 FEET OF THE N.W. 1/4 OF THE S.W. 1/4 OF SAID SECTION 15, LESS THE EAST 50.00 FEET OF SAID N.W. 1/4 OF THE S.W. 1/4.

CONTAINING 25,389 SQUARE FEET, MORE OR LESS.

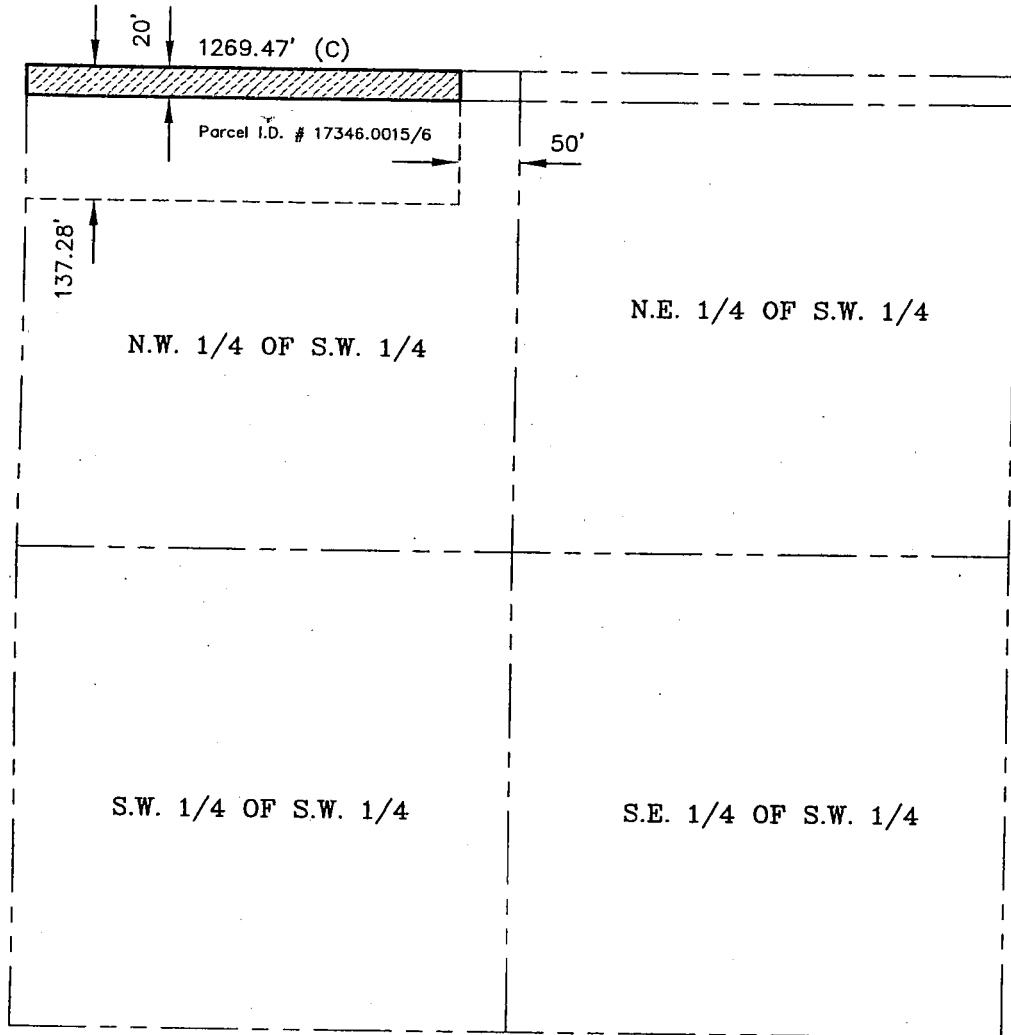

NOT A BOUNDARY SURVEY
DESCRIPTION SKETCH

RECLAIMED WATER LINE EASEMENT

Parcel No. 813

IN

SECTION 15, TOWNSHIP 35 SOUTH, RANGE 18 EAST
 MANATEE COUNTY, FLORIDA

NOTE: THIS SURVEY IS NOT VALID
 UNLESS EMBOSSED WITH A SURVEYOR'S SEAL.

WE HEREBY CERTIFY THAT THIS SKETCH AND DESCRIPTION
 HAVE BEEN PREPARED UNDER OUR DIRECT SUPERVISION, THAT
 THEY ARE A TRUE REPRESENTATION OF THE LAND AS SHOWN AND
 DESCRIBED HEREON, THAT THEY ARE CORRECT TO THE BEST OF OUR
 KNOWLEDGE AND BELIEF AND THAT THEY MEET THE "MINIMUM
 TECHNICAL STANDARDS FOR LAND SURVEYING IN THE STATE OF
 FLORIDA", CHAPTER 61G17, FLORIDA ADMINISTRATIVE CODE.

NOTES:

1. THIS DRAWING IS A SKETCH ONLY AND DOES NOT
 REPRESENT A BOUNDARY SURVEY, CORNERS HAVE
 NOT BEEN FIELD LOCATED OR SET.

© COPYRIGHT 2002 BY ZOLLER, NAJJAR AND SHROYER, L.C. THIS
 DRAWING IS PROVIDED FOR INFORMATIONAL PURPOSES ONLY,
 UNLESS SIGNED AND SEALED BY A REGISTERED PROFESSIONAL
 ENGINEER OR SURVEYOR REPRESENTING ZOLLER, NAJJAR & SHROYER, L.C.

BY: James N. Gatch, Jr.
 JAMES N. GATCH, JR., P.S.M.

FLORIDA CERTIFICATE NO. LS4295

DATE OF CERTIFICATION : 06/26/02

Zoller, Najjar & Shroyer, L.C.

Engineers, Planners, Surveyors
Landscape Architects & Environmental Consultants

(CERTIFICATE OF AUTHORIZATION # LB 8982)
201 5th AVENUE DRIVE EAST
POST OFFICE BOX 9448
BRADENTON, FLORIDA 34208
(941) 748-8080
FAX (941) 478-3747

DESCRIPTION:

COMMENCE AT THE NORTHEAST CORNER OF SECTION 15, TOWNSHIP 35 SOUTH, RANGE 17 EAST, MANATEE COUNTY, FLORIDA; THENCE S 02°01'50" W, A DISTANCE OF 60.00 FEET; THENCE N 89°20'35" W, A DISTANCE OF 2323.40 FEET; THENCE S 00°39'25" W, A DISTANCE OF 6.21 FEET TO THE POINT OF BEGINNING; THENCE S 32°22'58" E, ALONG THE WEST RIGHT OF WAY LINE OF 25th STREET WEST, A DISTANCE OF 17.89 FEET; THENCE N 89°20'35" W, A DISTANCE OF 292.48 FEET TO AN INTERSECTION WITH THE EAST RIGHT OF WAY LINE OF 26th STREET WEST; THENCE ALONG SAID EAST RIGHT OF WAY LINE THE FOLLOWING TWO (2) COURSES: (1) N 00°39'44" E, A DISTANCE OF 4.50 FEET; (2) N 45°39'36" E, A DISTANCE OF 14.85 FEET TO AN INTERSECTION WITH THE SOUTH RIGHT OF WAY LINE OF 53rd AVENUE WEST; THENCE S 89°20'35" E, ALONG SAID SOUTH RIGHT OF WAY LINE, A DISTANCE OF 272.22 FEET TO THE POINT OF BEGINNING. LYING AND BEING IN SECTION 15, TOWNSHIP 35 SOUTH, RANGE 17 EAST, MANATEE COUNTY, FLORIDA.

CONTAINING 4,259 SQUARE FEET, MORE OR LESS.

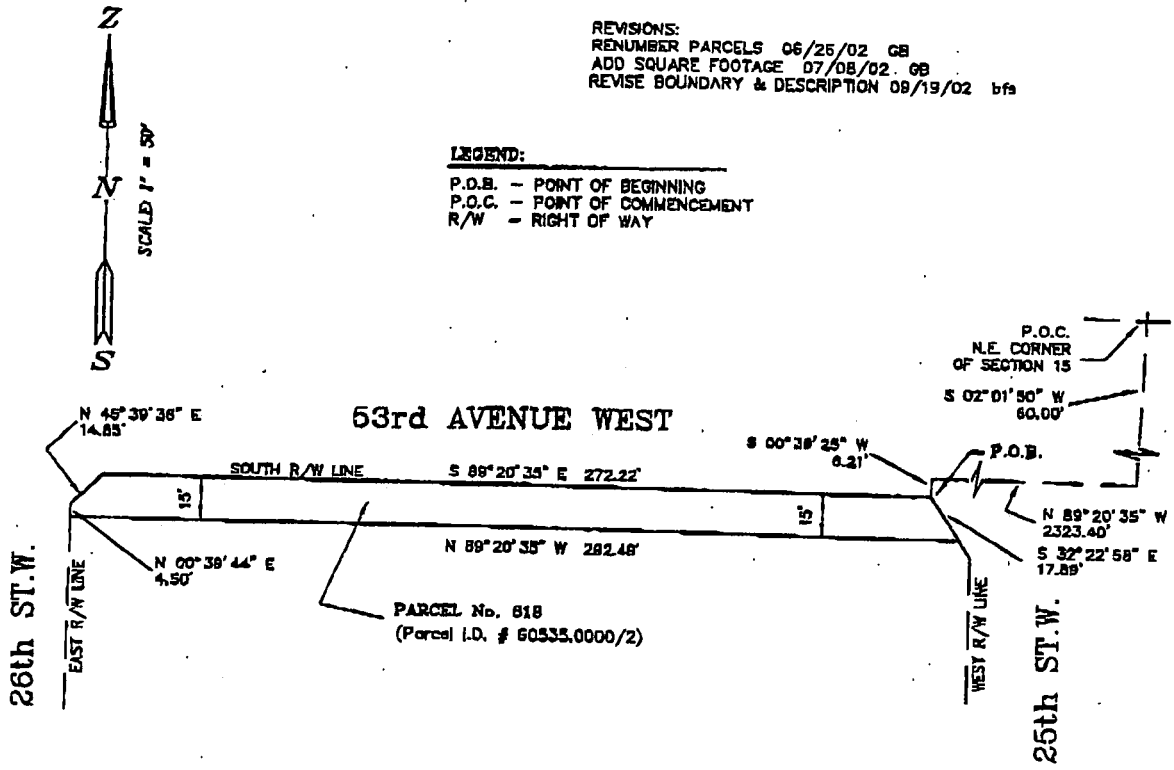

REVISIONS:
RENUMBER PARCELS 06/25/02 GB
ADD SQUARE FOOTAGE 07/08/02 GB
REVISE BOUNDARY & DESCRIPTION 09/19/02 bfa

LEGEND:

P.O.B. - POINT OF BEGINNING
P.O.C. - POINT OF COMMENCEMENT
R/W - RIGHT OF WAY

NOT A BOUNDARY SURVEY
DESCRIPTION SKETCH
RECLAIMED WATER LINE EASEMENT
PARCEL No. 818
IN
SECTION 15, TOWNSHIP 35 SOUTH, RANGE 17 EAST
MANATEE COUNTY, FLORIDA

NOTES:

1. BEARINGS ARE BASED ON THE SOUTH RIGHT OF WAY LINE OF 53rd AVENUE WEST, HAVING A BEARING OF S 89°20'35" E.
2. THIS DRAWING IS A SKETCH ONLY AND DOES NOT REPRESENT A BOUNDARY SURVEY, CORNERS HAVE NOT BEEN FIELD LOCATED OR SET.

© COPYRIGHT 2002 BY ZOLLER, NAJJAR AND SHROYER, L.C. THIS DRAWING IS PROVIDED FOR INFORMATIONAL PURPOSES ONLY, UNLESS SIGNED AND SEALED BY A REGISTERED PROFESSIONAL ENGINEER OR SURVEYOR REPRESENTING ZOLLER, NAJJAR & SHROYER, L.C.

NOTE: NOT VALID WITHOUT THE SIGNATURE AND THE ORIGINAL RAISED SEAL OF A FLORIDA LICENSED SURVEYOR AND MAPPER.

WE HEREBY CERTIFY THAT THIS SKETCH AND DESCRIPTION HAVE BEEN PREPARED UNDER OUR DIRECT SUPERVISION, THAT THEY ARE A TRUE REPRESENTATION OF THE LAND AS SHOWN AND DESCRIBED HEREON, THAT THEY ARE CORRECT TO THE BEST OF OUR KNOWLEDGE AND BELIEF AND THAT THEY MEET THE "MINIMUM TECHNICAL STANDARDS FOR LAND SURVEYING IN THE STATE OF FLORIDA", CHAPTER 61G17, FLORIDA ADMINISTRATIVE CODE.

BY: JAMES D. GREER
JAMES D. GREER, P.S.M.
FLORIDA CERTIFICATE NO. LS5189