

RESOLUTION R-21-015

A RESOLUTION OF THE BOARD OF COUNTY COMMISSIONERS OF MANATEE COUNTY, FLORIDA APPROVING THE LISTED WEST COAST INLAND NAVIGATION DISTRICT PROJECT AND AUTHORIZING THE SUBMISSION OF SAID APPLICATION.

WHEREAS, the West Coast Inland Navigation District, hereinafter referred to as "WCIND", is empowered and authorized by Section 374.976, Florida Statutes, and by Rule 66A-2, Florida Administrative Code, to undertake projects intended to alleviate problems associated with its waterways: and

WHEREAS, pursuant to Rule 66A-2.007 Florida Administration Code, the Manatee County Board of County Commissioners, hereinafter referred to as the "County," shall approve each WCIND project application by Resolution; and

WHEREAS, the project enumerated herein meets the eligibility requirements for WCIND funding.

NOW THEREFORE, BE IT RESOLVED, by the Board of County Commissioners of Manatee County, Florida, that:

1. The County hereby approves West Coast Inland Navigation District funding for the following Manatee County Project: Manatee County Parks and Natural Resources Department Coquina South Boat Ramp Waterside Renovation (\$1,800,000) as described in the grant application. Authorizing the submission of the application to WCIND for review and approval for Fiscal Year 2020-2021 CNIF funding.

ADOPTED with a quorum present and voting this the 12th day of January, 2021.

ATTEST: Angelina M. Colonesso
Clerk of the Circuit Court

By: 
Deputy Clerk



BOARD OF COUNTY COMMISSIONERS
OF MANATEE COUNTY, FLORIDA

By: 
Chairman

**West Coast Inland Navigation District (WCIND)
Waterway Development Program Grants - Manatee County
Grant Application**

Instructions for Submission of WCIND Applications:

1. Please note that funding is limited, therefore, ensure that your proposal outlines exactly what your agency intends to complete if funding is awarded.
2. Grants are awarded for a period of one year, from October 1st through September 30th.
3. Note that certain grant categories require matching funds (please see the attached Guidelines). In-kind matches may be accepted on a case-by-case basis. Please consult with the staff liaison for additional information.
4. Applications may be submitted to from February 15 through March 31, 2020. Deadlines are final and any application posted after the closing deadline will be declared ineligible.
5. Applications must be complete. If an answer is not applicable to your proposal please indicate N/A on the corresponding line.
6. Please make sure that all required attachments are included. Applicants are encouraged to provide any additional information that will make a proposal more competitive.
7. Applications may be submitted via E-MAIL, or US Mail to:

WCIND County Liaison
Manatee County Parks & Natural Resources
5502 33rd Ave Dr W
Bradenton, FL 34209
e-mail: cheryl.magnusson@mymanatee.org
Manatee County Liaison Contact: Cheryl Magnusson

1. Applicant Identification:

Organization Requesting Grant: _____

Organization Address: _____

Contact Person: _____

Title: _____

Telephone Number: _____

E-Mail Address: _____

Signature:  _____ Date: _____

2. **Application Date:** _____ **For Funding Cycle:** Out of cycle funding request

3. **Type of Project (WCIND Category)** – please check:

- | | | |
|---|---|---|
| <input type="checkbox"/> Law Enforcement | <input type="checkbox"/> Environmental Education | <input type="checkbox"/> Boating Recreation |
| <input type="checkbox"/> Navigation Improvement | <input type="checkbox"/> Boating Safety and Education | |

4. **Project Title:** _____

5. **Project County & City** _____

6. **Project Description and Public Benefit to Result:** (Attach additional sheet as necessary)

7. **Type and Status of Required Permits, Easements, or Leases:**

Type: _____ Status: _____

8. **Estimated Completion Date:** _____

9. **Estimated Total Cost of the Project:** \$ _____

10. **WCIND Funds Requested:** \$ _____

11. **Please Submit the Following as Attachments** – check all that apply:

- | | |
|---|------------------------------|
| <input type="checkbox"/> A map showing the general project vicinity (if applicable) | <input type="checkbox"/> N/A |
| <input type="checkbox"/> A site development plan (if applicable) | <input type="checkbox"/> N/A |
| <input type="checkbox"/> A list of the amount(s) and source(s) of other project funds (if applicable) | <input type="checkbox"/> N/A |

West Coast Inland Navigation District (WCIND)
Waterway Development Program Grants - Manatee County
Grant Application
Page 3

| BUDGET ESTIMATE DETAIL | Grant Funds | Matching Funds ¹ | Total |
|------------------------------------|-------------|-----------------------------|-------|
| Construction Expenses (specify) | | | |
| | | | |
| | | | |
| | | | |
| | | | |
| | | | |
| Contractual Services (specify) | | | |
| | | | |
| | | | |
| | | | |
| | | | |
| | | | |
| Materials (specify) | | | |
| | | | |
| | | | |
| | | | |
| | | | |
| | | | |
| Equipment (specify) | | | |
| | | | |
| | | | |
| | | | |
| | | | |
| | | | |
| <i>Salaries²</i> | | | |
| | | | |
| | | | |
| | | | |
| | | | |
| | | | |
| Other (specify) | | | |
| | | | |
| | | | |
| | | | |
| | | | |
| GRAND TOTAL | \$ | \$ | \$ |

¹ Matching funds are **required** only for Boating Safety and Education, and Boating Recreation projects but are encouraged for all projects.
² Salaries are **only** eligible as a grant expense for Law Enforcement projects.

Guidelines to Define Funding Conditions for Law Enforcement, Navigation, Environmental Education, Boating Safety Education and Recreation

LAW ENFORCEMENT – 100%

- A. All funds must be used for waterway law enforcement.
- B. Funds shall be used for major overhaul or major repairs. No funding for general operation and maintenance will be approved.
- C. All equipment purchased by competitive bid or as specified by each county.
- D. The funding cap is 30% of the annual (fiscal year) allocation of the ad valorem proceeds per county in which the grant is requested.
- E. Activity reports must be submitted quarterly and with each grant payment request.

ATTACHMENTS: Jurisdictional maps, photos/specifications for equipment.

NAVIGATION IMPROVEMENT PROJECTS – 100%

- A. Projects must directly improve navigation of District waters.
- B. Channel marking, navigation hazards removal, and regulatory signage pertaining to District waters are applicable to navigation improvement projects.
- C. Activity reports must be submitted quarterly and with each grant payment request.

ATTACHMENTS: Examples of signage.

ENVIRONMENTAL EDUCATION PROJECTS – 100%

- A. Must directly relate to waters of the District.
- B. Curriculum must be established via in-house classroom and/or field trip class instruction.
- C. The funding cap is 25% of the annual (fiscal year) allocation of ad valorem proceeds per county in which the grant is requested.
- D. Activity reports must be submitted quarterly and with each grant payment request.

ATTACHMENTS: Calendar of classes, lesson plans.

BOATING SAFETY AND EDUCATION – 50% MATCH FUNDED

- A. Funds can be used for classroom equipment providing the equipment is used for boater education and boater safety programs.
- B. Funds can be used for equipment placed on boats providing the boat is used for boating education and safety programs.
- C. Funds can be used for fire/rescue equipment, specifically for use in waters of the District.
- D. Funds may not be used for the operation and maintenance of equipment nor facilities.
- E. Funds may be used for signage pertaining to safety and education of boaters at launching facilities of the District.
- F. Activity reports must be submitted quarterly and with each grant payment request.

ATTACHMENTS: Calendar of classes, photos/specifications for equipment.

BOATING RECREATION – 50% MATCH FUNDED

- A. Funds may be used to construct boat ramps.
- B. Funds may be used to rehabilitate boat ramps.
- C. Funds may be used for marine recreation parks usable by boaters and nonboaters
- D. Funds may be used for spoil island and spoil area restoration affording boater recreation.
- E. Activity reports must be submitted quarterly and with each grant payment request.

ATTACHMENTS: Maps, photos, drawings, specifications, approved permits



PROJECT NUMBER: 60056862 CITY: TAMPA
 F:\PROJECTS\C30\60056862_Coquina_South Boat Ramp Dock Replacement\2020\Aug_2020\60056862_Coquina_South Boat Ramp Dock Replacement\2020\Aug_2020\60056862_Coquina_South Boat Ramp Dock Replacement.ctb
 PLOTTED: 10/28/2020 5:15 PM LAYOUT: C-102 SAVED: 10/28/2020 5:15 PM PLOTSTYLETABLE: CIVIL-MASTER.ctb
 DRAWN BY: VIVES, MARTIN

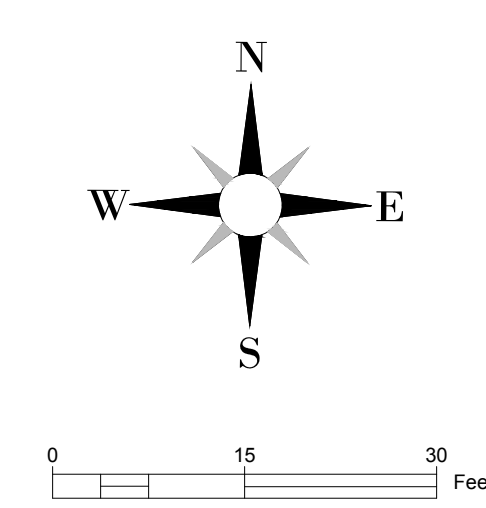
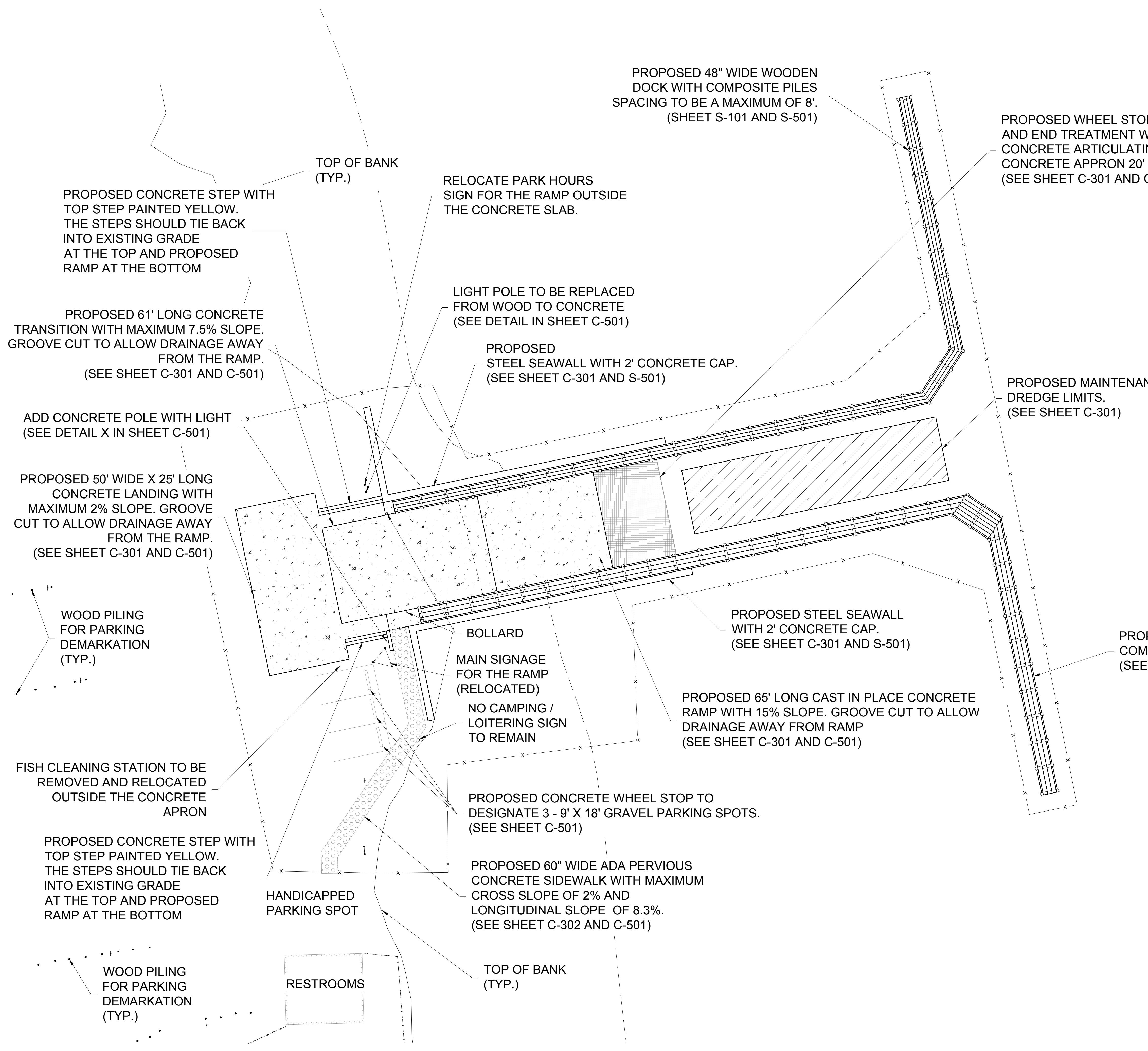

LEGEND

| | |
|----------|--|
| (Symbol) | SPOT ELEVATION |
| (Symbol) | SIGN |
| (Symbol) | LIGHT POLE |
| (Symbol) | PROPOSED PILES |
| (Symbol) | PROPOSED DECKING |
| (Symbol) | PROPOSED CONCRETE |
| (Symbol) | PROPOSED PERVIOUS CONCRETE |
| (Symbol) | PROPOSED DREDGING |
| (Symbol) | PROPOSED ARTICULATING CONCRETE MAT |
| (Symbol) | MANATEE COUNTY PARCELS(2018) |
| (Symbol) | CONSTRUCTION PROJECT AREA (0.55 ACRES) |

NOTE:

- 1) THE CONTRACTOR SHALL VERIFY UTILITY SIZES AND LOCATIONS PRIOR TO CONSTRUCTION COMMENCEMENT TO ENSURE PROPER CLEARANCE IS BEING MET DURING INSTALLATION.
- 2) TIDAL ELEVATIONS REFERENCED FROM NOAA TIDE STATION 8726217
- 3) ELEVATIONS SHOWN HEREON ARE RELATIVE TO THE NORTH AMERICAN VERTICAL DATUM OF 1988 (NAVD 88)



NOT VALID WITHOUT SIGNATURE AND DATE



PROJECT:
 MANATEE COUNTY
 COQUINA SOUTH BOAT RAMP AND DOCK REPLACEMENT

ECOLOGICAL AND MARINE SERVICES DIVISION
 PARKS & NATURAL RESOURCES DEPARTMENT
 5502 33RD AVE. DR. W. BRADENTON, FLORIDA

WOOD PROJECT No:
 60056862

REVISIONS

| NO. | DATE | BY | APPROVED |
|-----|-----------|------|----------|
| 1 | 8/19/2020 | M.V. | G.C. |

DESIGNED BY: TD / GC
 DRAWN BY: GC / MV
 CHECKED BY: JR / MF
 IN CHARGE: MP
 DATE: October 28, 2020

SHEET TITLE:
PROPOSED SITE PLAN

SHEET NUMBER: C-102
 SHEET 4 OF SHEETS

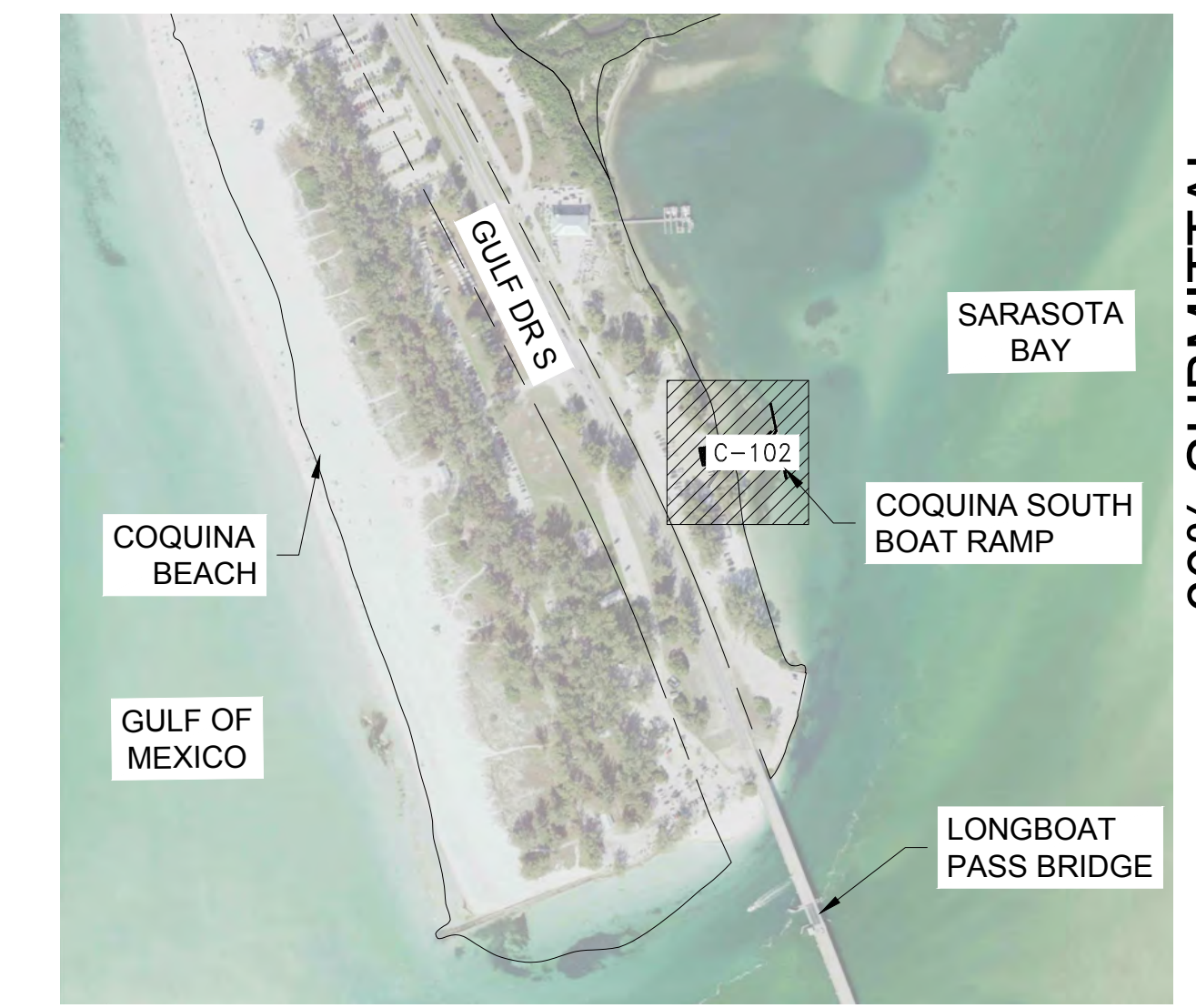

SITE MAP KEY

60% SUBMITTAL

Results

Summary Details Links Export

IMPACT FEE SW
DIST

SPECIAL_AREAS Coquina Beach Nature
Trail Coquina Beach Trail
SSA-4

SCHOOL SV AREA

FRONTAGE 8800
IMPRVAL 1580786

JUSTVAL 53012786

LANDVAL 51432000

ASSESVAL 53012786

YRBLT COM 2012

SALEDATE 01-JAN-31

OWN ADDR PO BOX 1000

OWN CITY BRADENTON

OWN ST FL

OWN ZIP 34206

OWN CNTRY USA

CHH Y

BASIN NAME DIRECT

12 feature(s) selected

< Prev

Next >

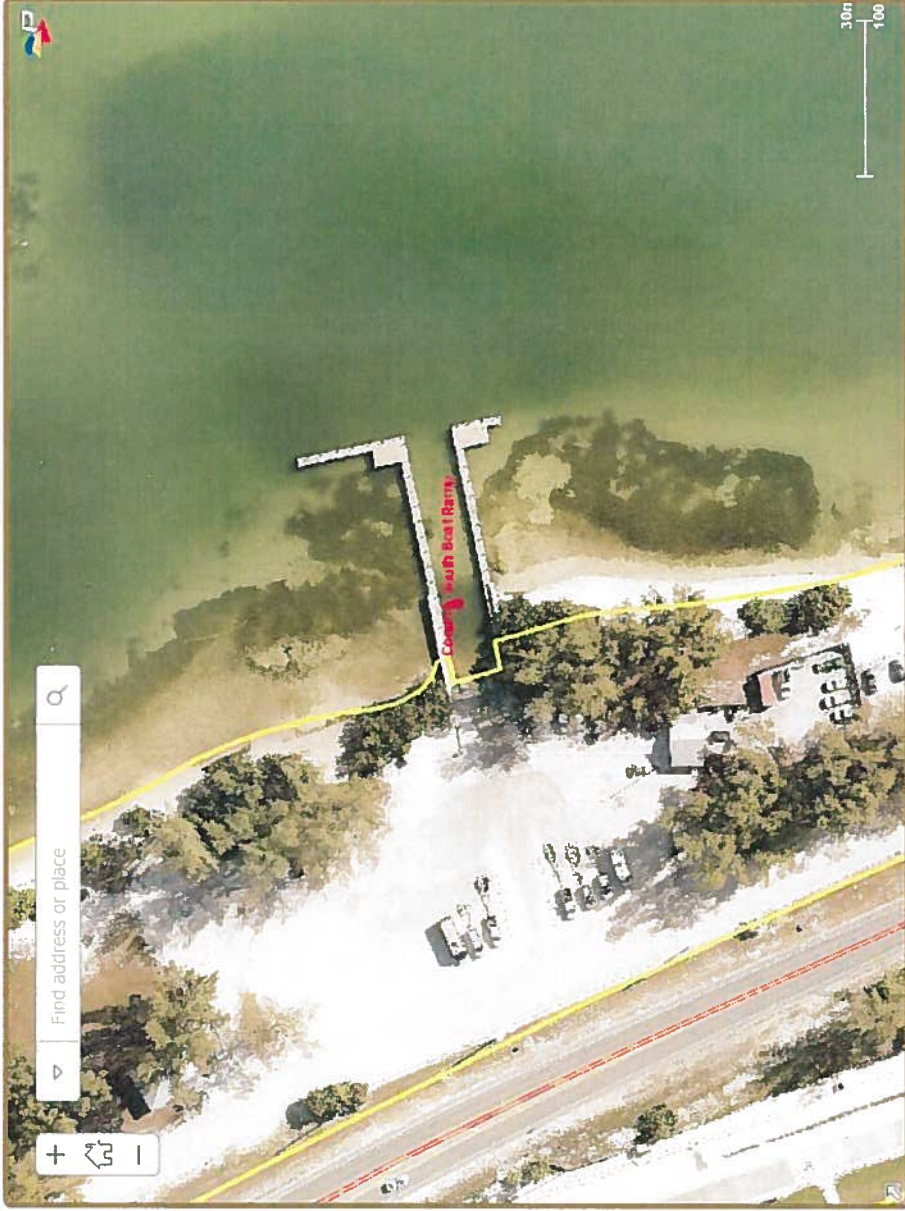

Widgets

Data Tools Settings

Search By Attribute

Search By Location

Identify

Directions

Draw



una South Boat Ramp

Color: [red square]

Size: 8 50

Transparency: [slider]

Measure

Print